



# EXPERIENCE — IT ALL —

September 1 - 5, 2022

98<sup>th</sup> Annual

## DICKSON COUNTY FAIR

*Country Pride*

**COUNTY WIDE**



★ VANLEER  
CUMBERLAND  
★ FURNACE  
★ CHARLOTTE  
★ DICKSON ★ WHITE BLUFF  
★ BURNS





"We're with you every step of the way"



With only 800 square feet of showroom space, Preston and Brenda Thompson opened their doors in June 1970.

In 1983 the business broke ground at its present location at 207 Henslee Drive and expanded to 10,000 square feet of showroom and warehouse space.

From their humble beginnings, Preston & Brenda have installed over 50,000 jobs in homes all over Middle Tennessee, including The Opryland Hotel, The Ryman Auditorium, and Montgomery Bell State Park.



Family-owned and operated for more than 50 years.



LIFETIME! Labor Warranty



**No Regrets Guarantee** - We will replace your new flooring, no questions asked, up to 45 days after it was installed.



**0% Down & 0% Interest** "Don't let what's in your wallet today affect what's in your home for years to come."

[PrestonThompsonsCarpetShoppe.com](http://PrestonThompsonsCarpetShoppe.com)



HARDWOOD • TILE • VINYL • LAMINATE



# "We put the customers first!"

At Clark Heating and Cooling we have been delivering high quality products and services since 1999 with our knowledge and expertise.

Give us a call today and see what separates us from the rest!

- Respect
- Affordable
- Quality
- Trust



- *24 hour/7day service*
- Free estimates
- Residential and Commercial
- Servicing all brands
- 10% Military and senior citizen discounts
  
- HVAC Installation, Repair and Maintenance
- Duct cleaning
- Dryer Vent Cleaning
- Gas Piping
- Ventilation



**615-740-8892**

1162 Hwy 47 E. Dickson, TN 37055  
clarkheatingandcooling.com

Proud to be a partner with



Find us on  
Facebook

# COUNTY FAIR INDEX

Forward	4	Sheep Show	22
Message from the Board	5	Sheep Show Entry Form	23
Governing Rules	6-7	Music Under the Pavilion	24
Carload Day	7	Truck Pull	26
Pageant Rules	8-10	Power Wheels Derby	27
Pageant Entry Information	11	SCHEDULE OF EVENTS	28-29
Demolition Derby	12-13	Beef Show	32
Jump N Run	14	Beef Show Entry Form	33
Senior Citizens Day	15	Poultry Show	34-35
Animal Health Summary & Requirements	16-18	Poultry Show Entry Form	35
Meat Goat Show	19	Department B: Horticulture	36-37
Dairy Goat Show	20	Department C: Home Economics	38-44
Dairy Goat Entry Form	21	Home Economics & 4-H Entry Form	45
		Department D: 4-H	46-52

## FORWARD

The Dickson County Fair Association presents for approval this book for the 2022 Dickson County Fair. The five day exposition will be held at the Fairgrounds in Dickson, Tennessee on September 1-5, 2022. These are brand new dates and times!

The primary purpose of issuing this book is to acquaint interested citizens with the large list of cash premiums offered in the various departments, and to urge as many as possible to participate in the exhibits shown.

A good fair is known for its exhibits, with both quality and quantity a prime factor. If you have not already done so, start TODAY planning your exhibits to compete with your neighbor for the attractive cash awards and thus have the satisfaction that you have contributed to the Fair's success.

The Dickson County Fair Association wishes to thank every individual who has cooperated so heartily in the administration of presenting the Fair for the past years. Thanks especially

are due to the Department Superintendents and their assistants, UT Agricultural Extension Agents, Future Farmers and 4-H Club boys and girls for their magnificent contribution to the Fair's success over the past years. Without your cooperation and the generous patronage of the public, our past efforts would have counted for but little. We solicit and beg of all a continuance of such personal interest in our future efforts to make the Dickson County Fair each year "BIGGER AND BETTER THAN EVER!"

*The 2022 Dickson County Fair Guide* is published by Main Street Media of Tennessee, a locally owned, locally produced media company which publishes several business and community magazines, as well as several local newspapers. For advertising information or to inquire about other publications, contact us at (615) 444-6008.

**President/Owner**  
Dave Gould  
**Graphic Designer**  
Pam Wingett  
**Ad Design**  
Mary Anne Ferrell  
**Advertising**  
Jamie Brown  
Kim Frazier  
**Photography**  
James Allen  
Kasei Cater-Haddix

**MAIN STREET MEDIA**  
OF TENNESSEE

333 W. Main St., Suite E  
Gallatin, TN 37066  
(615) 452-4940  
[mainstreetmediatn.com](http://mainstreetmediatn.com)

Publisher of The Connection, Bargain Browser, Gallatin News, Hendersonville Standard, The Portland Sun, Cheatham County Exchange, The Wilson Post, Dickson Post, Murfreesboro Post, Main Street Maury, Main Street Fairview and Main Street Clarksville.



### ***Dickson County Fair Board Members***

Steve Manley, President

Sammy Spann, Vice President, Teresa Hafner, Secretary

Robert Wenck, Nancy Johnson, Rhonda Adams,

Steve Spann, James Bear, Tracy Allmon,

Richard Greer, Jason Pilkinton, Tommy Erranton,

Gala Forster, James "Bo" Lynch, Willard Reed,

Ronnie Estes, Harden Lane, Horace Perkins

Honorary Associate Member Mike Connors

### ***A Message from the Board of Directors...***

Hello and welcome! It is almost time for the 98th Annual Dickson County Fair. The fair will open on Thursday, September 1 and run through Monday, September 5 (Labor Day). We know this is a big change, but we feel it is a good change. We are looking forward to an outstanding 5 day event!

This year's theme is "Country Pride, County Wide". We take pride in the many generations from all over Dickson County that have participated and enjoyed our past events and will continue to keep the next generation at the forefront to help guide future success and continue the promotion of agriculture and education in this county.

The Dickson County Fair would not be what it is today without the continued support and dedication of our volunteers, sponsors, and community partners. It is our privilege to work alongside all of those that devote countless hours to create lasting memories for all fair attendees. There is no way to name each individual who makes the fair possible.

Please don't forget to mark your calendars for the new fair dates of September 1 - September 5, 2022. We look forward to seeing all the new attendees as well as those that have continued their support for many years. Let's all join together to create memories that will last a lifetime. Come on out and experience it all!

*The Dickson County Fair Association*

# RULES

## GOVERNING RULES

**Rule 1.** The Dickson County Fair will be held at the fairgrounds, just east of Dickson and daily gate fees will be charged as follows:

**\*\*\* Sunday, August 28, 2022\*\*\***

Special Baby/Toddler Pageant Day, Greer Building Pageant Doors open at 12:00 noon

\$5.00 adults

Children ages 10 and under are free when accompanied by an adult

**Thursday, September 1, 2022**

Gates open at 5:00 p.m.

\$10.00 adults

Children ages 10 and under are free when accompanied by an adult

**Friday, September 2, 2022**

Gates open at 5:00 p.m.

\$10.00 adults

Children ages 10 and under are free when accompanied by an adult

**Saturday, September 3, 2022 morning**

Gates open at 8:00 a.m.

8:00 a.m. - 4:00 p.m. Free Gate

Gates close at 4:00 p.m.

**Saturday, September 3, 2022 evening**

Gates re-open at 5:00 p.m.

requiring a ticket

\$10.00 adults

Children ages 10 and under are free when accompanied by an adult

**Sunday, September 4, 2022 during day**

Gates open at 12:00 Noon

\$40.00 Carload Day

12:00 Noon – 4:00 pm

Gates close at 4:00 pm

**Sunday, September 4, 2022 evening**

Gates re-open at 5:00 p.m. requiring a ticket

\$10.00 adults

Children ages 10 and under are free

when accompanied by an adult

**Monday, September 5, 2022**

Gates open at 5:00 p.m.

\$10.00 adults

Children ages 10 and under are free when accompanied by an adult

**Rule 2.** All premiums will be paid in cash at the office of the fair grounds. The premium winner will be given a voucher by the superintendent of the department in which the exhibit is entered and same must be presented at the fairgrounds office during the process of the fair at which place and time the winner or the authorized holder of voucher will receive the cash for his or her premium.

**Rule 3.** All exhibits in Home Economics Building (Back in the Chandler Building this year) must be located in their respective departments 3:00 - 6:00 p.m. on Tuesday, August 30, 2022. All exhibits in Crop Barn must be located in their respective departments on Tuesday, August 30, 2022 from 6:00-9:00 p.m. or Wednesday, August 31, 2022 from 6:00-9:00 p.m. All exhibits in 4-H Youth pavilion must be in their respective departments on Tuesday, August 30, 2022 from 3:00 – 6:00 p.m.

**Rule 4.** Every entry must be made in the name of the bonafide owner, or member of his family at the time of the entry. An entry made otherwise will not be allowed to compete, and nay premium award under such conditions will not be paid. No premiums will be paid on exhibits not listed in this catalog.

**Rule 5.** Every animal and article on exhibition shall be under the control of the management; and while every reasonable precaution will be taken for the safeguarding of the same, neither the management, its officers, or agents will be responsible for any loss, damage, or accident that may occur.

**Rule 6.** The management reserves the right to reject any entry offered by an objectionable exhibitor, and any entry offered is with the distinct understanding that same is subject to the general and special rules as promulgated by the management.

**Rule 7.** The management is empowered to revoke any concession when in their opinion, such concession becomes objectionable; and all concession fees must be paid when same are let.

**Rule 8.** Names of all articles or varieties, and name of exhibitor must accompany exhibit; but no names, with the exception of livestock, or marks of any identification of ownership shall be allowed on anything exhibited until judging is done.

**Rule 9.** All livestock must be cared for by owner. Water will be provided on the grounds for all stock. Anyone removing stock from grounds, owner's pass will be forfeited and payment of premium revoked.

**Rule 10.** No person will be allowed more than one premium in connection with the same article or animal in class shown.

**Rule 11.** In cases where one person makes his own competition, only one cash prize will be awarded, to be based on the merit of the exhibit, according to the opinion of the judges.

**Rule 12.** No variation from the premium list as given will be allowed.

**Rule 13.** In case of inclement weather, lack of funds, or other unavoidable circumstances, the manager reserves the right to withhold premiums listed in the catalog, not to exceed 50%.

# RULES

**Rule 14.** Articles not entered for competition will not be allowed to be exhibited without special permission.

**Rule 15.** Any exhibitor who publicly expresses disapproval of the judges' decision, or who is guilty of conduct unbecoming an exhibitor, may be excluded from all exhibits, and his premiums may be forfeited.

**Rule 16.** Rights are reserved to inspect at any time, shows, concession booths, stalls, or animals on the grounds.

**Rule 17.** No purchase to be made on account of the association, except through the offices of the secretary. No bills will be honored when contracted, other than through the secretary's office and fair manager.

**Rule 18.** No privilege of concession

granted by the association to any privileged persons or concessionaire is to be construed as granting the privilege to sell anything, or do anything that is contrary to the laws of the State of Tennessee or the United States.

**Rule 19.** Any person climbing over the fence or otherwise fraudulently gaining admittance to the grounds will be considered trespassers and will be punished accordingly.

**Rule 20.** All protest must be made in writing to the secretary or superintendent of the respective departments and must state fully and specifically upon what grounds the protest is made.

**Rule 21.** No Alcohol allowed on the premises. If caught, you will be removed, if intoxicated, you will be jailed. No exceptions.

**Rule 22.** The Dickson County Fair Association is a nonprofit organization operated for the use and benefit of the citizens of this area. The Fair Association assumes no responsibility for accidents or for the negligence of any of its employees/volunteers. This policy applies to patrons and exhibitors. The Dickson County Fair Association does not own the rides nor does it operate the places of amusement along the Midway. The Fair Association assumes no responsibility for accidents or for the negligence of the operators of these rides and places of amusement.

**Rule 23.** Announcements made on grounds by fair officials take precedence over all printed material contained in this book. All animals are shown at your own risk. There will be no passes out and no refunds of gate admission.

# CARLOAD DAY

**Sunday, September 4<sup>th</sup>**

**GATES OPEN 11:00 AM - 5:00 PM**

**RIDES START AT 12:00 PM**

**Gate Price: \$40 per carload**

Includes parking, gate, and rides for everyone in your vehicle. Car, pickup truck, or van only

An extraordinary savings!

Rides shut down and gate closes at 4:00 P.M.  
Grounds will be cleared for the night events.



Adobe Stock

# PAGEANTS

MR & MISS TINY GIRLS & BOYS 0 - 23 MONTHS  
MR & MISS PETITE GIRLS & BOYS 24 - 47 MONTHS  
LITTLE MISS FAIREST OF THE FAIR AGES 4-6  
PRINCESS MISS FAIREST OF THE FAIR AGES 7-9  
PRE-TEEN MISS FAIREST OF THE FAIR AGES 10-12  
SHINING STAR SPECIAL NEEDS PAGEANT ALL AGES

A special thank you goes out to our sponsors:

Touch of Class Jewelers  
705 Hwy. 70 East, Colonial Village  
Dickson, Tennessee  
615-446-5358

Dickson Florist  
213 E. College Street  
Dickson, Tennessee  
615-446-2817

Your generosity makes our pageants possible each year!

## RULES:

1. Contestants must live in Dickson County, Tennessee.
2. Each Contestant must be sponsored by only one local business, club or sponsor. The entry/sponsor fee will be \$70.00 for each contestant in Baby (Tiny), Toddler (Petite) Divisions, Little Miss (Ages 4 – 6), and Princess Miss (Ages 7-9) and \$80.00 for ALL others (this includes your T-shirt, newspaper photo and photogenic photo) and is due by August 13, 2022
3. Costume—Party or Pageant dress. **There will be deductions from judges for dresses that are too long. It is not acceptable and is a major safety risk.**
4. Entries in the contest must be made no later than Saturday, August 13, 2022.
5. Contestants ages 4-12 will be judged on beauty (25%), stage introduction (25%), personality (25%), and poise (25%). Ages 13-15 will be judged on beauty (25%), Evening Gown (25%), Personality (25%), Interview (25%). Babies and Toddlers

- will be beauty (50%) and personality (50%).
6. Previous winners are not eligible again in the same division they have won.
  7. Each contestant and parents must abide by all rules, display good sportsmanship, cooperation and attitude. Failure to do so can mean automatic dismissal by the directors.
  8. The winner will represent Dickson County at public functions as required in appropriate dress and crown until September 2023.
  9. Need proof of residence.
  10. Parents will NOT be allowed to attend practice sessions or stay with girls backstage during contest for contestants ages 4 - 12, only directors of the pageant and contestants will be at these meetings. Does not include Baby (Tiny) or Toddler (Petite) Division, no practice for Baby (Tiny) or Toddler (Petite) Division.
  11. Birth Certificate must state female at birth for Little Miss, Princess Miss, Pre-teen Miss, and Mrs.. Fairest of the Fair. Shining Star Pageant (Special Needs) and Baby (Tiny) and Tod-

dlar (Petite) Division is for both boys and girls.

12. Mr. & Miss Shining Star of Dickson Special Needs Pageant open to all ages of boys and girls. Entry Fees will be covered by sponsors. Contestants will be given details. No T-shirt is required for this pageant.

## **\*PHOTOGENIC CONTEST IS OPEN TO ALL AGES.**

**Photogenic Photo will be made on day of registration.** So come to registration prepared to get headshot made for newspaper and photogenic contest on that date. This is included in your registration fees. No exceptions!

PRE-REGISTRATION: GREER BUILDING AT THE FAIRGROUNDS  
**Saturday, August 6, 2022 from 10:00 am – 2:00 pm**  
**Saturday, August 13, 2022 from 10:00 am – 2:00 pm**

DEADLINE is 2:00 pm August 13, 2022 (for all ages) ~ **NO EXCEPTIONS!**

## **TEEN MISS DICKSON COUNTY FAIREST OF FAIR AGES 13-15**

### RULES:

1. The beauty contestant will be judged on:

A. Personality	25%
B. Evening Gown	25%
C. Beauty	25%
D. Interview	25%

\* T-Shirt required for interview
2. In case of a tie score, the interview score will prevail.
3. The decision of the judges will be final in awarding the prizes and title to:

A. Jr. Miss Dickson County Fairest of the Fair
B. First Runner-up
C. Second Runner-up



# PAGEANTS

- D. Third Runner-up
- E. Fourth Runner-up
- F. Miss Photogenic

## **\*PHOTOGENIC CONTEST IS OPEN TO ALL AGES.**

**Photogenic Photo will be made on day of registration.** So come to registration prepared to get headshot made for newspaper and photogenic contest on that date. This is included in your registration fees. No exceptions!

4. The contestants must be a bonafide resident of Dickson County (girls who attend school outside the county are residents if their parents reside in Dickson County). Six (6) months in the county will constitute residency or any girl attending Dickson County Schools. You may be asked to provide proof of residence.
5. The age limits are from 13, but not her 16th birthday on or before September 1st, 2022.
6. The Dickson County Fair Association reserves the right to reject any entry whose conduct or reputation, past or present, has been such that might embarrass or discredit the young ladies entering, their sponsors, or the Dickson County Fair Association.
7. The sponsors will be bonafide clubs, civic organizations, towns, communities, businesses, etc. Each sponsor will have to submit an amount of \$80.00 entry fee (this includes your T-shirt for interview) due by August 13, 2022. Each contestant will only have ONE sponsor. EACH contestant is REQUIRED to wear the T-Shirt for interview and is included in registration fee.
8. All contestants will abide by the instructions of the directors while on the fairgrounds.
9. All contestants on the fairgrounds will use dressing facilities.
10. Contestants cannot qualify to compete if they have been married, are pregnant, have had a child, or

have ever been charged with a felony. In the event a reigning Queen becomes married, pregnant, has a child, or is charged with a felony, she will be asked to forfeit her title. The reign of the Queen is considered to be from the time and date she is crowned in 2022 to the time and date of the 2023 Teen Miss Dickson County Fairest of the Fair Pageant.

11. The Dickson County Fair Association will not be responsible in any manner for the final outcome of the judgment, other than to select Judges who the Director believes to be unbiased and capable. The judgment and selection of Jr. Miss Dickson County, the runners-up to Jr. Miss Dickson County and etc., will be left to the Judges' Panel without bias and without direction from The Dickson County Fair Association and Director.

12. Birth Certificate must state female at birth.

13. Title holder will be an upstanding citizen in the community and will conduct herself as such publicly and on all social media, if not, Pageant Director or Dickson County Fair Association will have the right to withdraw title.

The entry fee is \$80.00 (includes T-shirt for interview and photo for newspaper and photogenic contest) and the application deadline is Saturday, August 21, 2021.

PRE-REGISTRATION: GREER BUILDING AT THE FAIRGROUNDS  
**Saturday, August 6, 2022 from 10:00 am – 2:00 pm**  
**Saturday, August 13, 2022 from 10:00 am – 2:00 pm**

DEADLINE is 2:00 pm August 13, 2022 (for all ages) ~ **NO EXCEPTIONS!**

**MISS DICKSON COUNTY FAIREST OF THE FAIR AGES 16-20**

## **RULES:**

1. The beauty contestant will be judged on:

A. Interview	30%*
B. Casualwear	20%
C. Evening Gown	30%
D. Beauty	20%

\*T-Shirt will be required for interview

2. In case of a tie score, the interview score will prevail.

3. **\*\*Cash\*\*** prizes will be awarded on behalf of the Dickson County Fair Association. The decision of the judges will be final in awarding the prizes and title to:

- A. Miss Dickson County Fairest of the Fair - \$700.00
- B. First Runner-up - \$400.00
- C. Second Runner-up - \$100.00
- D. Third Runner-up - \$75.00
- E. Fourth Runner-up - \$50.00
- F. Miss Photogenic\*

## **\*PHOTOGENIC CONTEST IS OPEN TO ALL AGES.**

**Photogenic Photo will be made on day of registration.** So come to registration prepared to get headshot made for newspaper and photogenic contest on that date. This is included in your registration fees. No exceptions!

G. Miss Congeniality (selected by contestants)

**FIRST RUNNER-UP WILL BE AWARDED MISS SWEETHEART FAIREST OF THE FAIR**

4. The contestant must be a bonafide resident of Dickson County (girls who attend school outside the county are residents if their parents reside in Dickson County). Six (6) months in the county will constitute residency, or any girl attending or who has attended Dickson County High Schools. You may be asked to provide proof of residence.

# PAGEANTS

5. The age limits are from 16, but not her 21st birthday on or before December 31, 2022. Same rules apply as to age apply in state contest.

6. The Dickson County Fair Association reserves the right to reject any entry whose conduct or reputation, past or present, has been such that might embarrass or discredit the young ladies entering, their sponsors, or The Dickson County Fair Association.

7. The sponsors will be bonafide clubs, civic organizations, towns, communities, businesses, etc. of Dickson County. Each contestant will only have ONE sponsor. Each sponsor will have to submit an amount of \$80.00 entry fee (includes T-shirt for interview and photo for newspaper and photogenic contest) due by August 13, 2022. EACH contestant is REQUIRED to wear the T-Shirt for interview and is included in registration fee.

8. All contestants will abide by the instructions of their chaperones while on the fairgrounds and en route to and from the contest.

9. All contestants on the fairgrounds will use dressing facilities.

10. No contestant will be allowed to leave the stage or dressing room in the attire they wear during the contest, until titles and prizes have been awarded.

11. Contestants cannot qualify to compete if they have been married, are pregnant, have had a child, or have ever been charged with a felony. In the event a reigning Queen becomes married, pregnant, has a child, or is charged with a felony, she will be asked to forfeit her title. The reign of the Queen is considered to be from the time and date she is crowned in 2022 to the time and date of the 2023 Miss Dickson County Fairest of the Fair Pageant.

12. The Dickson County Fair Association will not be responsible in any manner for the final outcome of the

judgment, other than to select Judges who the Director believes to be unbiased and capable. The judgment and selection of Miss Dickson County, the runners-up to Miss Dickson County and etc., will be left to the Judges' Panel without bias and without direction from The Dickson County Fair Association and Directors.

13. Title holder will be an upstanding citizen in the community and will conduct herself as such publicly and on all social media. If not, Pageant Director or Dickson County Fair Association will have the right to withdraw title.

14. Birth Certificate must state female at birth.

15. Winner of Miss Dickson County Fairest of the Fair will help with fair events throughout fair week and remainder of year.

16. Miss Dickson County Fairest of the Fair will receive a trip for her and her chaperone to the convention of the Tennessee Association of Fairs in Murfreesboro in January 2023 where she will compete with the other county fair winners for the "Miss Tennessee Fairest of the Fair".

The entry fee is \$80.00 (includes T-shirt for interview and photo for newspaper and photogenic contest) and the application deadline is Saturday, August 13, 2022.

For more information regarding these pageants, please contact:

Amy Pilkinton, Director

By email to [dcfairpageants@outlook.com](mailto:dcfairpageants@outlook.com)

Like us on Facebook at Dickson County Fair Pageants for the latest updates

PRE-REGISTRATION: GREER BUILDING AT THE FAIRGROUNDS  
**Saturday, August 6, 2022 from 10:00 am – 2:00 pm**  
**Saturday, August 13, 2022 from 10:00 am – 2:00 pm**

DEADLINE is 2:00 pm August 13, 2022 (for all ages) ~ NO EXCEPTION!

## AGES

- BABY (TINY) BOYS & GIRLS AGES 0-23 MONTHS
- TODDLER (PETITE) BOYS & GIRLS AGES 24-47 MONTHS
- LITTLE MISS FAIREST OF THE FAIR (ages 4-6) 6th Birthday as of September 1st, 2022
- PRINCESS MISS FAIREST OF THE FAIR (ages 7-9) 9th Birthday as of September 1st, 2022
- PRE-TEEN MISS FAIREST OF THE FAIR (ages 10-12) but not her 13th Birthday on or before September 1st, 2022
- JUNIOR MISS FAIREST OF THE FAIR (ages 13-15) but not her 16th Birthday on or before September 1st, 2022
- MISS DICKSON COUNTY FAIREST OF THE FAIR (ages 16-20) but not her 21st Birthday on or before December 31, 2022
- SHINING STAR OF DICKSON SPECIAL NEEDS PAGEANT (Specials Needs, all ages)

The first meetings for practices & meeting times will be announced by text or email. BE SURE TO PROVIDE ACCURATE INFORMATION ON REGISTRATION FORMS. And will also be announced on Facebook. On date of pageants, contestant plus one (only 1) gets free entry at gate.

**DEADLINE TO REGISTER IS AUGUST 13, 2022. NO EXCEPTIONS!**

*In the event changes have to be made, information announced by pageant director will take precedence over all advertised material*

# 2022 PAGEANT INFORMATION DICKSON COUNTY FAIR



*Krislyn Hinson  
2022 Miss Fairest of the Fair*

## Registration Dates ~ Crosby Building at Fairgrounds

Saturday, August 6th ~ 10:00 am - 2:00 pm

Saturday, August 13th ~ 10:00 am - 2:00 pm

*Deadline is August 13th at 2:00 pm ~ NO EXCEPTIONS!*

*Contestants may be limited for each pageant*

**You must register in person**

**No mail in or phone calls to register**

On day of registration, come prepared to have head  
shot taken by photographer

This photo will be used for newspaper and photogenic contest

## AGES ~ PAGEANT DATES & TIMES:

Mr & Miss Tiny (Baby) 0-23 Months

& Mr & Miss Petite (Toddler) 24-47 Months

Sunday, Aug. 28, 2022 @ 1:00 pm & 3:00 pm

Little Miss Fairest of the Fair ~ Ages 4-6

Thursday, Sept. 1, 2022 @ 6:30 pm

Princess Miss Fairest of the Fair ~ Ages 7-9

Friday, Sept. 2, 2022 @ 6:30 pm

Pre-Teen Miss Fairest of the Fair ~ Ages 10-12

Saturday, Sept. 3, 2022 @ 2:00 pm

Teen Miss Fairest of the Fair ~ Ages 13-15

Saturday, Sept. 3, 2022 @ 6:00 pm

Miss Dickson County Fairest of the Fair ~ Ages 16-20

Monday, Sept. 5, 2022 @ 6:00 pm

Mr and Miss Shining Star of Dickson ~

Special Needs All Ages

May be held on Sunday, Sept. 4, 2022 @ 6:00 pm

If enough participation

*Special Needs Entry Fees will be covered by sponsors*

*In the event changes have to be made, information  
announced by pageant director will take precedence  
over all advertised material*

**Sponsor Fee** will be \$70.00 for

Baby (Tiny) 0-23 months

Toddler (Petite) 24-47 months

(\$10 sibling discount for Baby & Toddler only)

Little Miss ~ Ages 4-6

Princess Miss ~ Ages 7-9

Pre-Teen Miss ~ Ages 10-12

Fee includes registration and photo  
for newspaper and photogenic

**Sponsor Fee** will be \$80.00 for

all other age groups

(Teen Miss and Up, Ages 13 & up)

This includes registration, t-shirt

required for interview, photo for

newspaper and photogenic

You may pay by Cash or Check made

to Amy Pilkinton, Director

Email: [dcfairpageants@outlook.com](mailto:dcfairpageants@outlook.com)

Facebook: Dickson County

Fair Pageants





# DICKSON COUNTY FAIR DEMOLITION

# Derby

## 2 BIG NIGHTS

THURSDAY, SEPTEMBER 1

SATURDAY, SEPTEMBER 3

**SATURDAY NIGHT** **SEPTEMBER 3, 2022**

### BIG CARS DEMOLITION DERBY ~ COMPACTS COMING BACK

*Derby starts at approximately 8:00 pm*

*Registration opens at 5:00 pm  
Must be registered by 6:00 pm*

*Sponsors will increase purse!*

up to **\$3,500**

**GUARANTEED Total Purse**  
*Purse depends on car count*

**\$50 Entry Fee Per Car**

**Pit Rules Apply! \$5 Pit Fee**

*Compact Car entry fee is \$50.00 if you ran that car Thursday night and come back and \$100.00 Entry Fee if you did not run Thursday night or if you bring a fresh car*

*Everyone pays at gate, driver gets reimbursed upon sign-up*

*Vehicles inspected while on trailer after Entry Fee is paid - Vehicles may also be inspected after event*

#### FOR QUESTIONS OR MORE INFORMATION CALL

**Big Cars - Danny Canter at 615-636-1672 or Monsta Dixon 615-533-3458**

*High Octane Excitement!*

**Sammy Spann for Compacts at 615-483-9268**

*Hit Hard or Go Home!*

*Complete Derby Rules can be viewed on Facebook or request an emailed copy at [dcfair@outlook.com](mailto:dcfair@outlook.com)*

#### PIT RULES will apply to all Motor Sport Events

1. Pit fee will be \$5.00 per person. (NO EXCEPTIONS)
2. Any person entering pit area must sign a pit release waiver.
3. Only spectators 13 years of age and older will be allowed to enter pit area. Persons ages 13-18 must be accompanied by a parent or guardian and have parental consent on release waiver. Parental consent will be given with valid ID only.
4. Driver will pay gate price plus \$5.00 pit fee at gate. Driver will be reimbursed gate fee only at time of registration.
5. Pit pass armband must be worn at all times in pit area. No person will be allowed in pit area without a pit pass armband.
6. ALL RULES WILL BE FOLLOWED OR DRIVER WILL NOT RUN!!

**DECISIONS BY TRACK OFFICIALS ARE FINAL! NO EXCEPTIONS!**

**ANNOUNCEMENTS MADE ON GROUNDS BY TRACK OFFICIALS TAKE PRECEDENCE OVER ALL ADVERTISED MATERIAL**

# JUMP RUN

**2022**  
DICKSON COUNTY FAIR

**SUNDAY**  
**SEPTEMBER 4**

**MONDAY**  
**SEPTEMBER 5**

**CONTACT:**  
**SAMMY**  
**SPANN**  
**615-483-9268**  
*For Information*

*Races*  
*start at*  
**7:30**  
**pm**

*Side by Side Obstacle Course*  
*Elimination Race*

Registration opens 5:30 pm	<b>\$50.00 Registration Fee</b>	Driver Meeting 7:00 pm
----------------------------------	---------------------------------	------------------------------

**1st - \$1000    2nd - \$500    3rd - \$250** Each Night

**RULES**

*\*All drivers must sign pit waivers    \*Pit rules apply to all motor sports*  
*\*Cars ONLY! No SUVs or Trucks    \*Cars & Tires must be street legal*  
*\*Cars must be 2 WD, NO 4 Wd's    \*NO contact before first turn    \*NO Passengers*  
*\*Drivers must wear helmet    \*Car must have working seat belt and it must be worn*  
*\*Car can have no additional power or extras added that would beef up the car*  
*\*Driver can bust out windows but it is not required to run    \*Factory Stock Cars ONLY!*  
*\*Driver(s) can be 16 years of age with signed waiver stating parental consent and*  
*parent/guardian must be present for race*

DECISIONS BY TRACK OFFICIALS ARE FINAL! NO EXCEPTIONS!  
ANNOUNCEMENTS MADE ON GROUNDS BY TRACK OFFICIALS TAKE PRECEDENCE OVER ALL PRINTED MATERIAL

*12th Annual*  
***Senior Citizens Day***

*Friday, September 2nd, 2022*

*10:00 am - 1:30 pm*

*Seniors come on out and enjoy  
a day of food and fellowship  
at the fairgrounds*

***\* Free Gate and Free Parking \****

*Livestock Barns and Exhibit Buildings  
will be open for viewing*

*We will be serving you a*

*free lunch from*

*11:30 am - 1:00 pm*

*(Grilling compliments of Colton's Steak House)*



# TENNESSEE DEPARTMENT OF AGRICULTURE

## RULE & REGULATIONS

**TENNESSEE DEPARTMENT  
OF AGRICULTURE**  
DIVISION OF ANIMALS INDUSTRIES

FROM: Samantha Beaty, DVM  
State Veterinarian

### Special Comments:

1. It is expected that all exhibitors will bring only healthy animals to fairs and exhibitions. Although state and federal animal health officials will be performing some inspections, **fair officials are responsible** for ensuring that all animals entering fairs for exhibition are in overall good health and are accompanied by a Certificate of Veterinary Inspection. Animals showing clinical signs of contagious disease should be sent home immediately. Violations should be reported to the state veterinarian or his agent.

2. Certificate(s) of Veterinary Inspection are to accompany all animal(s) to the respective shows with the exception of in-state Tennessee equine and poultry. In-state Tennessee equine six (6) months of age and older must have a negative Equine Infectious Anemia test within the preceding twelve (12) months. Poultry assembled at shows or exhibitions should be accompanied by evidence of a negative test for Pullorum-Typhoid within 90 days, or **be tested on-site prior to exhibition following strict biosecurity procedures**, or originate directly from a flock which has been certified as Pullorum-Typhoid Clean under the Tennessee Poultry Improvement Plan. As part of increased awareness and surveillance for Avian Influenza and other poultry diseases, all bird's physical appearance should be assessed at the time testing is conducted.

3. Health certificates issued in satisfaction of these Tennessee Fair Regulations shall be good for **90** days for Tennessee livestock only.

4. Please note that exhibition

requirements for out-of-state livestock are the same as regular import requirements.

5. **Warts and ringworm are considered contagious and infectious diseases and are permissible exclusions only if considered inactive by the issuing veterinarian and noted as such on the Certificate of Veterinary Inspection.**

6. **Scabies, contagious ecthyma (soremouth), footrot, cutaneous fungal and bacterial infections (i.e. club lamb disease, caseous lymphadenitis) are considered contagious and infectious diseases, and are permissible exclusions only if considered inactive by the issuing veterinarian and noted as such on the Certificate of Veterinary Inspection.**

7. **Avian Influenza – All out-of-state poultry must originate directly from a Pullorum-Typhoid Clean Flock and a H5/H7 Avian Influenza Clean Flock, or be accompanied by evidence of a negative Pullorum-Typhoid test within ninety (90) days and a negative official Avian Influenza test within twenty-one (21) days.**

**Also, please note that if highly pathogenic Avian Influenza is detected in Tennessee or a neighboring state, the commingling of poultry at fairs and exhibitions may be suspended.**

### **Fair Biosecurity**

Below is a summary of recommendations for fair management by the National Assembly of State Animal Health Officials and the National Association of State Public Health Veterinarians to better protect fair attendees from disease:

- Provide easy access to hand washing stations.
- Post informational signage that includes the following messages:

- No eating or drinking in the animal areas.

- Wash hands frequently.
- No pacifiers, sipping cups or strollers in the animal exhibition areas.

- Discourage sleeping in the animal exhibition areas.

- If human or swine influenza-like-illness is associated with the exhibition, animal health and public health officials should be notified immediately.

- People who have influenza-like illness should leave the exhibition immediately and seek medical care. They should advise their health care provider about their fair attendance.

- People at high risk for developing severe complications from influenza should limit their exposure to swine.

Also, be aware of the potential exposure of fair attendees to E. coli 0157 from animals exhibited on the fairgrounds.

### **SUMMARY: LIVESTOCK HEALTH REQUIREMENTS FOR FAIRS AND EXHIBITIONS**

**TENNESSEE DEPARTMENT OF  
AGRICULTURE**  
DIVISION OF CONSUMER & INDUSTRY  
SERVICES - ANIMAL HEALTH

### I GENERAL:

A. All stalls, pens, chutes, etc. located on the grounds of fairs and exhibitions shall be thoroughly cleaned and disinfected with a disinfectant approved by USDA, APHIS between each scheduled fair or exhibition.

B. All livestock (except poultry and equine) which enter fairs and exhibitions shall be accompanied by an official veterinary health certificate with individual permanent identification. Certificates for this purpose shall be



# TENNESSEE DEPARTMENT OF AGRICULTURE

## RULE & REGULATIONS

valid for ninety (90) days from date of issue. (Tennessee livestock only – out-of-state certificates are valid for thirty (30) days from the date of issue)

C. No animal showing clinical signs of infectious or communicable disease shall be allowed to enter or remain on premises of fairs or exhibitions. It shall be the responsibility of the manager of each event to assure prompt removal of such animals.

### II LIVESTOCK AND POULTRY ORIGINATING WITHIN THE STATE OF

#### TENNESSEE

[Certificates of Veterinary Inspection Valid for a Period of Ninety (90) Days]

#### A. SWINE:

All swine which enter fairs and exhibitions shall be accompanied by an official veterinary health certificate with individual permanent identification or sufficient description to identify each animal.

#### B. CATTLE:

All cattle which enter fairs and exhibitions shall be accompanied by an official veterinary health certificate with individual permanent, official identification.

#### C. POULTRY:

(1) Sponsors of poultry shows or exhibitions shall notify the Tennessee Department of Agriculture at least **thirty (30) days prior to show or exhibition.**

(2) Poultry found not to be in apparent good health shall be removed immediately from any show or exhibition.

#### D. HORSES & OTHER EQUIDAE:

Horses and other Equidae six (6)

months of age and older must have a negative Equine Infectious Anemia test within the preceding twelve (12) months.

#### E. SHEEP

(1) All sheep imported into or through Tennessee shall be accompanied by an official health certificate and be in compliance with 0080-2-1-.02, and Title 9, Code of Federal Regulations, Part 79.1 through 79.4.

(2) All sheep that move within the state, with the exception of wethers under the age of 18 months that are produced for slaughter only, including for change of ownership, shows, fairs, expositions or slaughter shall be permanently, individually identified by a method approved in Title 9, Code of Federal Regulations, Part 79.1 through 79.4.

#### F. GOATS

(1) Goats imported into or through Tennessee shall be accompanied by an official health certificate and be in compliance with 0080-2-1-.02, and Title 9, Code of Federal Regulations, Part 79.1 through 79.4.

(2) Goats imported into Tennessee for immediate slaughter to an approved slaughter establishment or to an approved livestock market for sale to a slaughter establishment shall only be required to have a transportation document and be in compliance with Title 9, Code of Federal Regulations, Part 79.1 through 79.4.

(3) All registered breeding goats, goats that have been commingled with sheep, goats for exhibition and dairy goats that move within the state, including for change of ownership, shows, fairs, expositions or slaughter shall be permanently, individually identified by a method approved in Title 9, Code of Federal Regulations,

Part 79.1 through 79.4.

G. CAMELIDS: Camelids must have an official veterinary health certificate as provided in Rule 0080-2-3-.01 (1).

H. CAPTIVE CERVIDAE: Captive Cervidae must have an official veterinary health certificate as provided in Rule 0080-2-3-.01 (1).

### III LIVESTOCK AND POULTRY ORIGINATING OUTSIDE THE STATE OF TENNESSEE

Livestock and Poultry entering fairs and exhibitions from areas outside the State of Tennessee shall be subject to current Tennessee import requirements. Please contact the state veterinarian's office regarding questions or recent changes to these rules.

These interstate requirements are summarized as follows:

#### A. ALL SPECIES (except poultry):

Official Certificate of Veterinary Inspection valid for thirty (30) days and individual permanent official identification, except for equine. Equine must have sufficient description to identify the animal.

#### B. CATTLE:

Certificate of Veterinary Inspection and additional requirements as follows:

(1) Tuberculosis: No requirements except for cattle originating from regions not considered free of tuberculosis.

(2) Brucellosis: No requirements except for cattle originating from regions not considered free of brucellosis. Test eligible cattle – Intact male or female cattle eighteen (18) months or older. (Vaccinates and non-vaccinates)

#### C. SWINE:

# TENNESSEE DEPARTMENT OF AGRICULTURE

## RULE & REGULATIONS

No testing requirements for swine unless originating from a region not considered free of Brucellosis and Pseudorabies.

### D. HORSES AND OTHER EQUINES:

Animals six (6) months of age or older - negative equine infectious anemia (Swamp Fever) test within twelve (12) months.

### E. POULTRY:

Originate directly from a Pullorum-Typhoid Clean Flock and an H5/H7 Avian Influenza Clean Flock or be accompanied by evidence of a negative Pullorum-Typhoid test within ninety (90) days and a negative Avian Influenza test within twenty-one (21) days.

### F. SHEEP

(1) All sheep imported into or through Tennessee shall be accompanied by an official health certificate and be in compliance with 0080-2-1-.02, and Title 9, Code of Federal Regulations, Part 79.1 through 79.4.

(2) All sheep that move within the state, including for change of ownership, shows, fairs, expositions or slaughter shall be permanently, individually identified by a method approved in Title 9, Code of Federal Regulations, Part 79.1 through 79.4.

### G. GOATS

(1) Goats imported into or through Tennessee shall be accompanied by an official health certificate and be in compliance with 0080-2-1-.02, and Title 9, Code of Federal Regulations, Part 79.1 through 79.4.

(2) Goats imported into Tennessee for immediate slaughter to an approved slaughter establishment or to an approved livestock market for sale to a slaughter establishment shall only



be required to have a transportation document and be in compliance with Title 9, Code of Federal Regulations, Part 79.1 through 79.4.

(3) All registered breeding goats, goats that have been commingled with sheep, goats for exhibition and dairy goats that move within the state, including for change of ownership, shows, fairs, expositions or slaughter shall be permanently, individually identified by a method approved in Title 9, Code of Federal Regulations, Part 79.1 through 79.4.

H. CAMELIDAE: Same requirements as for cattle.

### I. CERVIDAE:

Certificate of Veterinary Inspection and additional requirements as follows:

(1) Brucellosis: Same requirements as for cattle.

(2) Tuberculosis:

(a) All cervidae shall originate in herds which have had a negative herd test for tuberculosis within twelve (12) months with a USDA approved single

cervical test and individual imported animals shall be negative to the single cervical test within thirty (30) days of entry; or

(b) Animals not originating in tested herds as described above must test negative to two (2) single cervical tests at least ninety (90) days apart, the second test conducted not more than thirty (30) days prior to entry.

NOTE: (Contact an accredited veterinarian for further details of import rules).

IV Fair association or exhibition or management shall inform exhibitors of the rules of this chapter and shall notify the State Veterinarian or his agent of any violations.

Exhibitors shall present evidence of compliance with this chapter to the State Veterinarian or his agent upon request.

These rules constitute a minimum legal standard and in no way restrict the right of fair and exhibition managers to establish additional or more stringent requirements.

# Dickson County MEAT GOAT CLASSIC

1053 TN-47 N, Dickson, Tn 37055

September 3, 2022 - 2:00pm  
Superintendent: Dickson County Livestock Association  
615-630-1107 or [dicksoncountylivestock@gmail.com](mailto:dicksoncountylivestock@gmail.com)  
Show Secretary: Jennifer Lunn

Check-In/Weigh In: 11am-1pm  
Show will start promptly at 2pm

Judge: TBA

## OPEN TO ALL TENNESSEE RESIDENTS

(1st grade - 12th grade as of Jan. 1, 2021)

### Premiums Offered:

1st - \$15, 2nd - \$12, 3rd - \$10, 4th - \$8, 5th - \$6

### ENTRY FEE: \$5.00 per head

### Showmanship Entry - \$5.00

100% payback to each division winner  
Pee-Wee (5 years and under)  
Intermediate (1st-3rd grade)  
Junior. (4th-6th grade),  
Jr. High (7th & 8th grade)  
Sr. High (9th - 12th grade)

### Show Divisions:

Market Goat  
Doe Kid  
Yearling Doe  
Senior Doe  
Buck Kid (0-12 months)  
Yearling Buck (12-24 months)  
Senior Buck (24+ months)

***Each Exhibitor can have up to 7 goats (5 goats + 2 Senior does) & 1 buck per division***

Online Entry Found Below:

<https://bit.ly/38P1Ug4>



### Money Donate By Sponsorship

Grand Champion of each division - \$25

Reserve Grand Champion of each division - \$20

- All Grand Champions except Senior Does and Senior Bucks can compete for

Supreme Champion - \$60

Reserve Supreme Champion - \$45

### Rules:

1. Any breed or crossbreed may show
2. All goats must have horns tipped or padded
3. All goats must be identified by a Scrapie ear tag or tattoo
4. All goats must be shown with a lead or halter
5. All goats must be weighed and classes will be divided into divisions based on weights.
6. All goats must be a minimum of 30 pounds
7. **All goats must have a current health certificate within the last 90 days.**
8. You will need to bring your own **Shavings**

Payment for entries in the form of CASH only will be taken upon weigh-in

- Each Exhibitor must pen all animals in one pen (Pens are approx. 8x8)
- No buck pens offered this year (Need to show off a trailer or in your pen w/ other goats)
- There is a designated area for bucks, but you must provide your own pen for them



Adobe Stock

# DAIRY GOAT SHOW

1053 Hwy. 47 East, Dickson, Tennessee 37055  
Friday, September 2, 2022 at 5:00 p.m.  
Show Superintendent: Pam Hethcote @ 931-729-4080  
pjhethcote@aol.com  
Show Secretary: Sara Cordle  
Judge: Kay Kimmel  
Dairy Goat Check-in starts at 3:00 p.m.  
Showmanship at 5:00 p.m.  
Sr. Doe Show following Showmanship  
Followed by Jr. Doe Show

**Premiums Offered:**  
1st-\$15.00; 2nd-\$10.00; 3rd-\$8.00; 4th-\$6.00; 5th-\$4.00

**This show is sanctioned by the American Dairy Goat Association for: Alpine, LaMancha, Nubian, Recorded Grade, Nigerian Dwarf, and AOP. ALGA RULES SHALL GOVERN. THE ORDER OF THE SHOW IS NOT SUBJECT TO CHANGE.**

**The Junior and Senior shows are separately sanctioned.**

## Rules and Regulations

1. The show is open to all exhibitors and there is no limit on the number of animals that can be entered in a class by an exhibitor. All entries **MUST** be checked in by 4:30 p.m. on Friday, September 2, 2022.
2. Bedding is NOT provided. You may bring your own.
3. ENTRY FEE IS \$5.00 PER HEAD, LATE ENTRIES ARE \$7.00.
4. ENTRY FORMS ARE DUE AUGUST 27, 2022.
5. SEND ENTRY FORMS TO: Pam Hethcote, 7612 Possum Hollow Road, Lyles, Tennessee 37098. Make checks payable to Dickson County Fair.
6. All Tennessee Health rules shall be observed. Refer to the Tennessee Dept. of Agriculture Health Requirements, and exhibitor must have in his or her possession a certificate or statement from a licensed veterinarian dated with 90 days (TN residents) or 30 days for out of state exhibitors, declaring the herd to be disease free and healthy. Anyone failing to present the required statement or certificate will NOT be allowed to show. **Anyone presenting for exhibition an unhealthy animal, an animal that would pose risk to the general public, or animals not representing the Dickson County Fair in a positive way will risk having the entire herd refused or specific animals quarantined at the individual or collective discretion on the Dept. Head, the Livestock Superintendent, or Official State Veterinarian. All decisions of Dept. Head, Livestock**

20 • 2022 DICKSON COUNTY FAIR

**Superintendent, or Official State Veterinarian are FINAL. NO entry fees will be refunded. Any questions regarding infectious or contagious disease of a herd shall be brought to the attention of the Superintendents.**

7. Goats under 6 months of age may be shown with stamped duplicate application for registration. Original registration certificates are required for all goats 6 months and older. \*\*\* PER ADGA STAMPED DUPLICATES ARE GOOD AT THIS TIME ON ALL GOATS TIL SEPT. 15, 2022 \*\*\*
8. No horned animals.
9. No bucks.
10. No dogs in barn area.
11. Disqualification will result if (1) goat shows pronounced defect or abnormality, (2) illegible tattoos or tattoos inconsistent with registration certificates, (3) or any doe over 24 months of age that has not kidded and cannot prove a current pregnancy at time of show.
12. No open containers of milk allowed. milk must be disposed of in approved receptacles.
13. There will be no pre-show milk out.
14. Make checks payable to **DICKSON COUNTY FAIR** and mail entries to:

**Pam Hethcote**  
7612 Possum Hollow Road  
Lyles, Tennessee 37098  
Phone 931-729-4080 ~ Cell 931-217-4371

## Entry Fees

1. Showmanship Entries are FREE
2. Open Show Entries are \$5.00 per head
3. Please get entry forms in by AUGUST 27, 2022 to make the work on the show easier on our

staff and exhibitors..

## SHOWMANSHIP - FRIDAY, SEPT. 2, 2022 @ 5:00 pm

Class #

- |    |                    |                                   |
|----|--------------------|-----------------------------------|
| Y1 | Pee Wee Class      | Open to anyone 6 years or younger |
| Y2 | Junior Class       | Open to anyone 7 to 11 years      |
| Y3 | Intermediate Class | Open to anyone 12 to 16 years     |
| Y4 | Senior Class       | Open to anyone 17 and older       |

**NO MONEY AWARDED ~ PRIZES ONLY**

## SENIOR DOES - FRIDAY, SEPT. 2, 2022 Following Showmanship

Class #

- |    |   |
|----|---|
| S1 | Under 2 Years                                 |
| S2 | 2 Years and Under 3                           |
| S3 | 3 Years and Under 4                           |
| S4 | 4 Years and Under 5                           |
| S5 | Five and Over                                 |
| S6 | Senior Grand Champion ADGA Ribbon and Prize   |
| S7 | Senior Reserve Champion ADGA Ribbon and Prize |
| S8 | BEST SR. DOE IN SHOW                          |

## GROUP CLASSES

Class #

- |    |   |
|----|---|
| G1 | Dam & Daughter  |
| G2 | Dairy Herd 4 Does in milk owned by the same exhibitor |
| G3 | PRODUCE OF DAM-2 MILKING DOES OUT OF THE SAME DAM     |

## JUNIOR DOES - FRIDAY, SEPT. 2, 2022 Following Sr. Doe Show

Class #

- |    |  |
|----|--|
| J1 | Doe Kids (April to show date)                              |
| J2 | Doe Kids (March '21 Kids)                                  |
| J3 | Doe Kids (February '21)                                    |
| J4 | Doe Kids born before January 31 and under 12 months of age |
| J5 | Doe Kids 12 months and under 24 never freshened            |
| J6 | Junior Grand Champion ADGA Ribbon and Prize                |
| J7 | Junior Reserve Champion ADGA Ribbon and Prize              |
| J8 | BEST JR. DOE IN SHOW prize                                 |

## GROUP CLASSES

Class #

- |    |                |
|----|----------------|
| G4 | Get of Sire    |
| G5 | Best 3 Females |

# DAIRY GOAT SHOW DICKSON COUNTY FAIR

**FRIDAY, SEPTEMBER 2, 2022 @ 5:00 P.M.**

## ENTRY FORM

*DEADLINE for entries is AUGUST 27, 2022*

EXHIBTOR \_\_\_\_\_

TELEPHONE \_\_\_\_\_ FARM NAME \_\_\_\_\_

ADDRESS \_\_\_\_\_

CITY \_\_\_\_\_ STATE \_\_\_\_\_ ZIP \_\_\_\_\_

EMAIL \_\_\_\_\_ WEBSITE \_\_\_\_\_

Make checks payable to: **DICKSON COUNTY FAIR** Total goats entered \_\_\_\_\_ x \$5.00 = \_\_\_\_\_

TOTAL FEES ENCLOSED \_\_\_\_\_

**Mail entry forms & fees to:**

**Pam Hethcote**  
7612 Possum Hollow Road  
Lyles, Tennessee 37098

**Phone: 931-729-4080**  
**Cell: 931-217-4371**  
**E-mail: pjhethcote@aol.com**

***DEADLINE for entries is AUGUST 27, 2022 ~ \$5.00 PER HEAD, LATE ENTRIES \$7.00 PER HEAD***

If you have several breeds, please use a separate page for each breed.

CLASS #	BREED	DATE OF BIRTH	REGISTRATION #	NAME OF ANIMAL	TATTOO R/L	EXHIBITOR

*Animals are shown at your own risk.*

# OPEN SHEEP SHOW

**Thursday, September 1, 2022**

**Check-in at 6:00 p.m. Show at 7:00 p.m.**

**All entries must be on grounds by 6:00 p.m.**

**\$2.00 entry fee if pre-registered.**

**Entry fee day of show is \$5.00 per animal**

**Entries due August 26, 2022**

**Show Superintendent: Pam Hethcote**

**931-729-4080 or pjhethcote@aol.com**

**7621 Possum Hollow Road, Lyles, Tennessee 37098**

**Show Secretary: Sara Cordle**



## **General Sheep Show Rules:**

Entries for the Sheep Show are to be made on the provided entry form

No bedding will be furnished.

Exhibitor must be present and show their animal unless they have more than one animal in the same class

Health papers for each animal will be required within ninety (90) days of the show.

All sheep being shown must be in place by 6:00 p.m. on September 1<sup>st</sup>.

Any item that comes up at the show that is not covered by these rules will be decided by the show committee and their decision will be final.

All exhibitors are required to submit an official up to date veterinary health certificate (within 90 days) before being permitted into the barn. Registration Certificates must be submitted at registration.

## **Following are Classes and Premiums Offered:**

**1<sup>st</sup> -\$15.00 ~ 2<sup>nd</sup>-\$12.00 ~ 3<sup>rd</sup>-\$10.00 ~ 4<sup>th</sup>-\$8.00 ~ 5<sup>th</sup>-\$6.00**

## **Breeding Sheep Show**

Lots

1- Dorper

2- Dorset

3- Hampshire

4- Natural Color

5- Shropshire

6- Southdown

7- Suffolk

8- All other Breeds

## **Classes**

Sr. Ram Lamb (Sept 1-Dec. 31, 2021)

Early Jr. Ram Lamb (Jan. 1-Feb. 14, 2022)

Late Jr. Ram Lamb (Feb. 15, 2022 & after)

Champion Ram

Reserve Champion Ram

Pair of Ram Lambs (from lot 1-3)

Sr. Yearling Ewes (Sept 1, 2020-Feb. 14, 2021)

Jr. Yearling Ewes (Feb. 15, 2021-Aug. 30, 2021)

Pair of Yearling Ewes (from Lot 5-6)

Senior Ewe Lambs (Sept, 1-Dec. 31, 2021)

January Ewe Lambs (Jan. 1-Jan 31, 2022)

February Ewe Lambs (Feb 1-Feb. 28, 2022)

March Ewe Lambs (March 1-March 31, 2022)

Pair of Ewe Lambs (from class 8-11)

Flock (1 ram, 2 yearlings and 2 ewe lambs)

## **Market/Commercial Show**

### **Rules:**

Exhibitors may show no more than 4.

All market lambs must have lamb teeh and must be a wether or ewe lamb.

Ewe lambs must not have been shown in breeding or commercial ewe classes.

Lambs will be weighed to determine lots.

All entries must have up to date health paper (within 90 days). All lambs must have Scrappies tag by TN State Law.

General rules apply.

## **Commercial Ewes**

Exhibitors may show no more than 4.

Ewes or yearlings may be shown in this class.

Ewe lambs must not have been shown in breeding class.

Lambs will be weighed to determine lots. All entries must have up to date health paper (within 90 days). All lambs must have Scrappies tag by TN State Law.

## **Showmanship**

Prizes and Ribbons for winner.

Lots:

1- PeeWee- Under 4th Grade

2- Junior- 4th-6th Grade

3- Junior High- 7th-8th Grade

4- Senior High- 9th-12th Grade

## **Sheep Record Book Contest**

Lot 1 Sheep Record Book

## **Little Britches Contest**

Open to all children what have not entered a lamb of their own in the Dickson County Fair.



## 2022 Sheep Entry Form

Exhibitor \_\_\_\_\_ Phone \_\_\_\_\_

Address \_\_\_\_\_ County \_\_\_\_\_

Email \_\_\_\_\_ Grade \_\_\_\_\_ Total Paid \_\_\_\_\_

Type of Animal	Name of Animal <i>(Breeding Only)</i>	Birth Date <i>(Breeding Only)</i>	Weight <i>(Done on site)</i>

**Mail to Pam Hethcote, 7612 Possum Hollow Rd., Lyles, Tennessee 37098**  
**Checks Payable to Dickson County Fair ~ Animals are shown at your own risk**

# Music Under the Pavilion

Live every night of the fair

Thursday, September 1 - Monday September 5

6:00 - 9:00 PM

*Featuring*



*Clayton Kaiser*

Clayton is a country singer- songwriter out of Nashville, though he doesn't sound exactly like it. His western accent makes more ears perk up than less when he sings Johnny Cash and Waylon in dive bars across Middle Tennessee. Clayton will be entertaining us on Thursday, September 1 and Friday, September 2.

Yesterday's Country Band currently consists of 4 people who absolutely love and enjoy playing traditional country music! There is Jay Robinson, founding member, who plays drums, bass/rhythm guitar and sings lead vocals. John Hamilton plays bass and sings lead vocals. Next is Billy Clark who plays keyboard/fiddle and Terry Hasley who plays lead guitar and sings lead vocals. They are all local musicians who come together to share their gifts to achieve the music they desire. They are not looking for perfection but are trying to reach a level of excellence while having fun! We are excited to have Yesterday's Country Band with us on Saturday, September 3, Sunday, September 4 and Monday, September 5 from 6:00 - 9:00 PM.



## *Yesterday's Country*





*Come One, Come All!*



*They are back for the 2022 Fair!*

# *Kissel Entertainment*

Kissel Entertainment is a top rated, traveling amusement park that services state and regional fairs, festivals, fundraisers, and other special events. Kissel Entertainment has taken their midway presentation to the next level. Most of their rides are outfitted with super bright, energy efficient LED lighting which makes their midway bright and inviting.

Spectacular rides are no stranger to Kissel Entertainment. They have a variety of spectacular rides that are truly unique to their company and are sure to make you say "WOW" when you see them. Some of these rides can be described as thrill rides, and others as family rides, but their unique characteristics are what put them into the spectacular ride category!

We are thrilled to have them back for the 2022 Fair! Kissel Entertainment will fill the bill on fun! Come on out and see for yourself!

[www.kisselentertainment.com](http://www.kisselentertainment.com)



# 2022 DICKSON COUNTY FAIR

For more information contact:

**Sammy Spann**  
**(615) 483-9268**

# TRUCK PULL



**Friday**  
**Sept. 2, 2022**

**8:00 PM**

## CLASSES

- |   |                                     |
|---|-------------------------------------|
| *6,500 Maximum Weight Gas Stock                         | *7,500 Maximum Weight 2 Wheel Drive |
| *6,500 Maximum Weight Gas Modified                      | *7,500 Maximum Weight Diesel        |
| *6,500 Maximum Weight Gas Modified<br>w/Hanging Weights | *8,500 Maximum Weight Gas           |
| *7,500 Maximum Weight Gas                               | *8,500 Maximum Weight Diesel        |
|   | *Outlaw Class                       |

**\$20.00 Hook Fee**

**\*ADDED\* \$1,500.00 GUARANTEED PURSE**

---

Truck Pull Rules can be viewed on Facebook at Dickson County Fair

### PIT RULES will apply to all Motor Sport Events

1. Pit fee will be \$5.00 per person. 2. Any person entering pit area must sign a pit release waiver.
3. Driver will pay gate price plus \$5.00 pit fee at gate. Driver will be reimbursed gate fee only at time of registration.
4. Pit pass armband must be worn at all times in pit area. No person will be allowed in pit area without a pit pass armband.
5. ALL RULES WILL BE FOLLOWED OR DRIVER WILL NOT RUN!!

DECISIONS BY TRACK OFFICIALS ARE FINAL! NO EXCEPTIONS!  
Announcements made on grounds by track officials take precedence over all printed material

# KID'S POWER WHEELS DERBY



Thursday, September 1 @ 7pm

Saturday, September 3 @ 7 pm

REGISTRATION BEGINS @ 6:00 PM

**Trophies will be awarded to winners  
and for participation.**

**2 Classes**

**Ages 3-5 ~ Ages 6-9**  
(if enough participation)

Will take place before each derby behind  
the announcer stand.

Contact Sammy Spann at 615-483-9268  
for further information.

**Clayton**  
homes

"Where YOUR Family Is OUR Family!!!"

1948 Highway 46,  
Dickson, TN 37055

(615) 446-5900

FACEBOOK

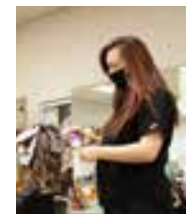

**TENNESSEE BATTERY** 615-446-0315  
TRAILER SALES & REPAIR

—NOW SELLING TRAILERS— TEXAS PRIDE

- Trailer Parts & Repair
- Automotive & Truck
- Commercial & Industrial
- Marine
- Golf Cart
- Wheel Chair
- Consumer Batteries

**Sales. Service. Delivery.**  
1942 Hwy 46 S • Dickson, TN 37055

As part of the Technical College System of Tennessee, TCAT Dickson offers the opportunity to gain skills for in-demand careers in 15 technical areas. Apply online tuition-free with Tennessee Reconnect and Tennessee Promise (some eligibility requirements apply)

**Tennessee Promise** **Tennessee Reconnect**

740 Highway 46  
Dickson, TN 37055  
615.441.6220

**Learn More at [www.tcatdickson.edu](http://www.tcatdickson.edu)**

TCAT does not discriminate on the basis of race, color, religion, creed, ethnic or national origin, sex, sexual orientation, gender identity/expression, disability, age (as applicable), status as a covered veteran, genetic information, and any other category protected by federal or state civil rights law. For more information about our graduation rates, placement rates, program cost and other important information, visit our website: [www.tcatdickson.edu](http://www.tcatdickson.edu)

# 2022 DICKSON COUNTY FAIR



★ **New Dates** ★ **SEPTEMBER 1<sup>ST</sup> -**

★ **SUNDAY, AUGUST 28<sup>TH</sup>, 2022** ★  
**Sunday before the fair opens**  
 ~ **BABY PAGEANT (0 - 23 Months) @ 1:00 pm** ~  
 ~ **TODDLER PAGEANT (24 - 47 Months) @ 3:00 pm** ~  
**Greer Building - doors open at 12:00 noon**  
 ★ **Adults: \$5.00 at door, 10 and under free** ★

## New Dates and Times For Registration!

**HOME ECONOMICS EXHIBITS WILL BE BACK IN THE CHANDLER BUILDING**

**HOME ECONOMICS & 4-H YOUTH PRE-REGISTRATION FORMS DUE TO COUNTY EXTENSION OFFICE BY FRIDAY, AUGUST 26, 2022**

**TUESDAY, AUGUST 30<sup>TH</sup> 3:00 - 6:00 PM REGISTER HOME ECONOMICS AND 4-H DEPT. NON PERISHABLE ENTRIES (EVERYTHING EXCEPT PLANTS AND FLOWERS)**

**EXHIBIT BUILDINGS WILL BE OPEN WITH EXHIBITS IN PLACE THURSDAY, SEPTEMBER 1<sup>ST</sup> - MONDAY, SEPTEMBER 5<sup>TH</sup>, 2022 AT THE TIMES IN THIS SCHEDULE**

**REGISTER CROPS DEPT. ENTRIES TUESDAY, AUGUST 30<sup>TH</sup> 6:00 - 9:00 PM AND WEDNESDAY, AUGUST 31<sup>ST</sup> 6:00 - 9:00 PM**

**POULTRY WILL BE RECEIVED ON WEDNESDAY, AUGUST 31<sup>ST</sup> 3:00 - 7:00 PM**

## THURSDAY SEPTEMBER 1, 2022

**COMPACT DERBY**

9:00 - 11:00 AM	REGISTER HOME EC BAKED GOODS & PLANTS AND FLOWERS
11:00 AM - 1:00 PM	REGISTER 4-H BAKED GOODS AND PLANTS & FLOWERS
5:00 - 9:00 PM	EXHIBIT BUILDINGS OPEN
6:00 PM	SHEEP SHOW CHECK-IN
6:00 PM - 9:00 PM	MUSIC UNDER PAVILION W/ CLAYTON KAISER
6:30 PM	LITTLE MISS FAIREST OF THE FAIR Girls Ages 4-6 (WILL BE HELD IN GREER BUILDING)
7:00 PM	SHEEP SHOW
7:00 PM	KIDS POWER WHEELS DERBY
8:00 PM	COMPACT DERBY

**Gates Open at 5:00 PM ~ Rides Start at 6:00 PM**  
**\$30.00 Armband\* Gate: Adults \$10.00**  
**Children 10 & under are free at gate when accompanied by an adult**

## FRIDAY

10:00 AM - 1:30 PM	SENIOR CITIZEN LUNCH
11:30 AM - 1:00 PM	LUNCH SERVED
3:00 PM	DAIRY GOAT CHEESE
5:00 PM	DAIRY GOAT CHEESE
5:00 - 10:00 PM	EXHIBIT BUILDINGS OPEN
6:00 PM - 9:00 PM	MUSIC UNDER PAVILION
6:30 PM	PRINCESS MISS FAIR Girls Ages 7-9 (V)
8:00 PM	TRUCK PULLING

**Gates Open at 5:00 PM**  
**\$35.00 Armband\***  
**Children 10 & under are free at gate**

## SATURDAY

8:00 AM	GATES OPEN FOR RIDES
8:45 AM	FAIREST OF THE FAIR
9:00 AM	4-H PULLET SHOW
10:00 AM - 10:00 PM	EXHIBIT BUILDINGS OPEN
2:00 PM	PRE-TEEN MISS FAIR Girls Ages 10-12
11:00 AM - 1:00 PM	MEAT GOAT CHEESE
2:00 PM	DICKSON COUNTY FAIR
6:00 PM - 9:00 PM	MUSIC UNDER PAVILION
6:00 PM	TEEN MISS FAIR Girls Ages 13-15
7:00 PM	KID'S POWER WHEELS DERBY
8:00 PM	DEMOLITION RIDES HIGH OCTANE

**Gates Open at 8:00 AM**  
**Gate: FREE from 8:00 am - 4:00 pm**  
**NO RIDES DURING DEMOLITION**  
**Gates Re-Open at 5:00 PM**  
**Rides Start at 6:00 PM \$35.00 Armband\***  
**Children 10 & under are free at gate**

# FAIR SCHEDULE OF EVENTS

SEPTEMBER 5<sup>TH</sup> ★ New Dates ★



SEPTEMBER 2, 2022

**TRUCK PULL**

OPEN DAY  
TO SENIORS  
CHECK-IN  
SHOW  
GATES OPEN  
PAVILION W/ CLAYTON KAISER  
MISS FAIREST OF THE FAIR  
(WILL BE HELD IN GREER BUILDING)  
L  
M ~ Rides Start at 6:00 PM  
\* Gate: Adults \$10.00  
at gate when accompanied by an adult

**SUNDAY** SEPTEMBER 4, 2022  
**CARLOAD DAY / JUMP N RUN**

Experience It All! **\$40.00** Rides Open 12:00 NOON - 4:00 pm  
**CARLOAD DAY**  
Gates Open at 11:00 AM ~ Rides Start at 12:00 NOON  
\$40.00\* pays your gate, parking, and rides for your entire carload!  
Car, Pick-up Truck, or Van only ~ An EXTRAORDINARY SAVINGS!!  
Gates Close at 4:00 PM ~ Gates Re-open at 5:00 PM \*\*\*Requiring a Ticket\*\*\*  
Everyone's hand will be stamped for Carload Day, anyone returning for Sunday night event with that handstamp will receive 1/2 off gate admission  
5:00 - 9:00 PM EXHIBIT BUILDINGS OPEN  
6:00 PM - 9:00 PM MUSIC UNDER PAVILION W/ YESTERDAY'S COUNTRY  
7:30 PM JUMP N RUN  
Gates Open at 5:00 PM ~ Rides Start at 6:00 PM  
\$30.00 Armband\* Gate: Adults \$10.00  
Children 10 & under are free at gate when accompanied by an adult

SEPTEMBER 3, 2022  
**BIG DERBY NIGHT**

HOR PULLET SHOW ENTRIES  
OF FOWL  
SHOW AND SALE  
GATES OPEN  
MISS FAIREST OF THE FAIR  
(WILL BE HELD IN GREER BUILDING)  
CHECK-IN  
COUNTY MEAT GOAT CLASSIC SHOW  
PAVILION W/ YESTERDAY'S COUNTRY  
FAIREST OF THE FAIR  
(WILL BE HELD IN GREER BUILDING)  
WHEELS DERBY  
N DERBY  
E EXCITEMENT!  
open at 8:00 AM  
for Today's Pageants & to view Exhibits  
AY Gates Close at 4:00 PM  
M ~ \*\*REQUIRING A TICKET\*\*  
00 Armband\* Gate: Adults \$10.00  
gate when accompanied by an adult

**MONDAY** SEPTEMBER 5, 2022  
**JUMP N RUN**

12:00 - 4:00 PM CATTLE SHOW CHECK-IN  
5:00 - 9:00 PM EXHIBIT BUILDINGS OPEN  
5:30 PM CATTLE SHOW  
6:00 PM MISS DICKSON COUNTY FAIREST OF THE FAIR  
Girls Ages 16-20 (WILL BE HELD IN GREER BUILDING)  
6:00 PM - 9:00 PM MUSIC UNDER PAVILION W/ YESTERDAY'S COUNTRY  
7:30 PM JUMP N RUN  
Gates Open at 5:00 PM ~ Rides Start at 6:00 PM  
\$30.00 Armband\* Gate: Adults \$10.00  
Children 10 & under are free at gate when accompanied by an adult

## FACE PAINTING - FUN - FOOD

ANNOUNCEMENTS MADE ON GROUNDS BY FAIR OFFICIALS TAKE PRECEDENCE OVER ALL PRINTED MATERIAL  
ALL ANIMALS ARE SHOWN AT YOUR OWN RISK  
PHONE (615) 446-7582 ~ NO REFUNDS ~ NO EXCEPTIONS  
Carnival Midway closing times are subject to change based on weather or crowds  
\*May be at least one (1) ride on premises that will require 2 additional tickets with armband

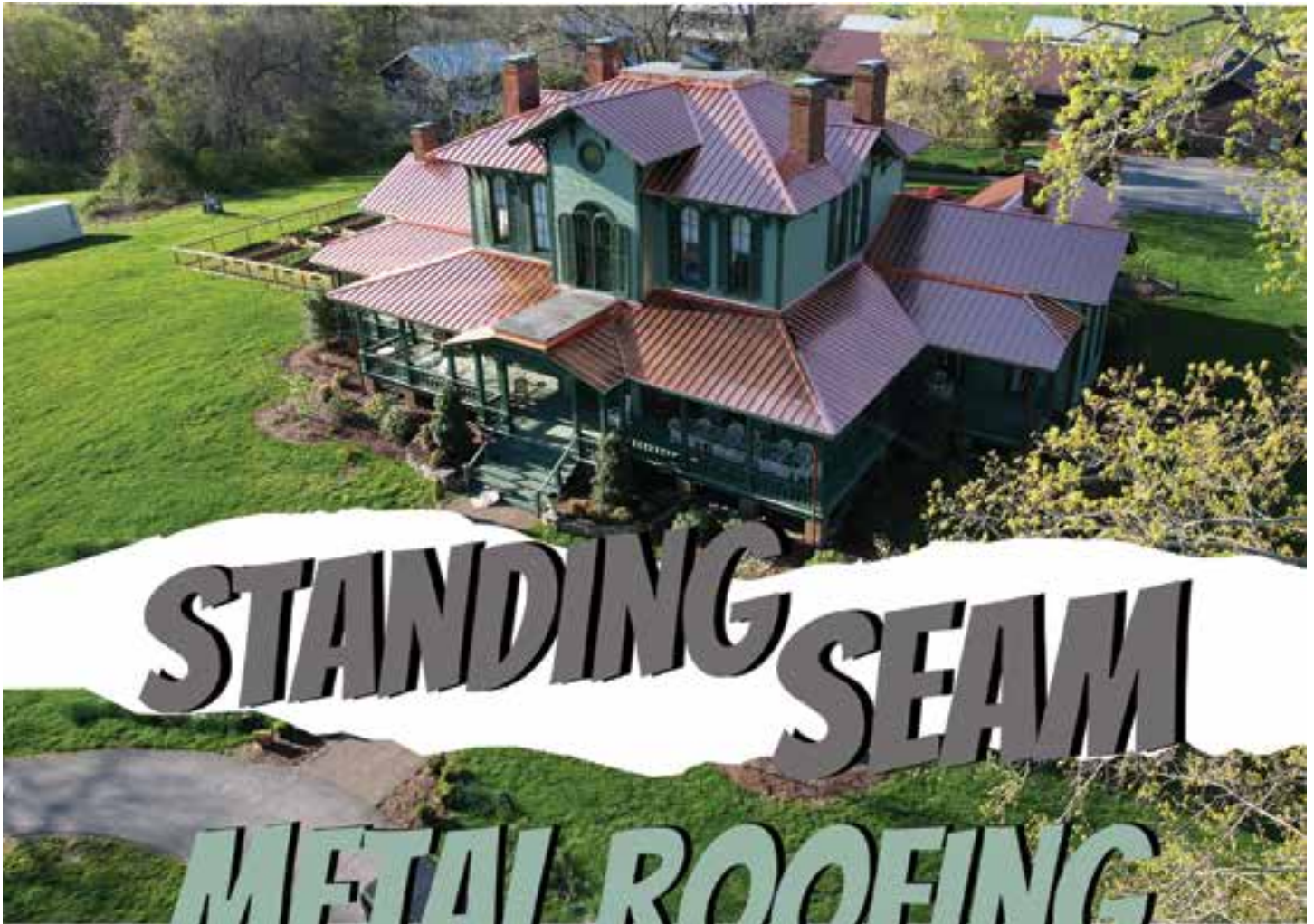

# STANDING SEAM METAL ROOFING

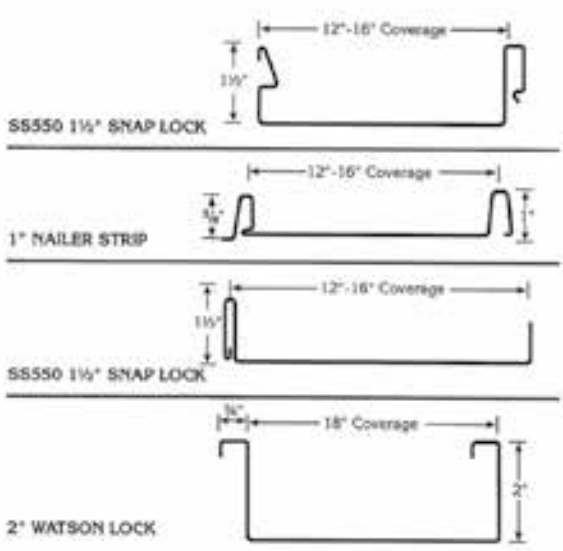

**NO MAINTENANCE**  
**LIGHT WEIGHT**  
**HIDDEN FASTENER**  
**10 DIFFERENT PROFILES**  
**HIGH WIND RESISTANCE**



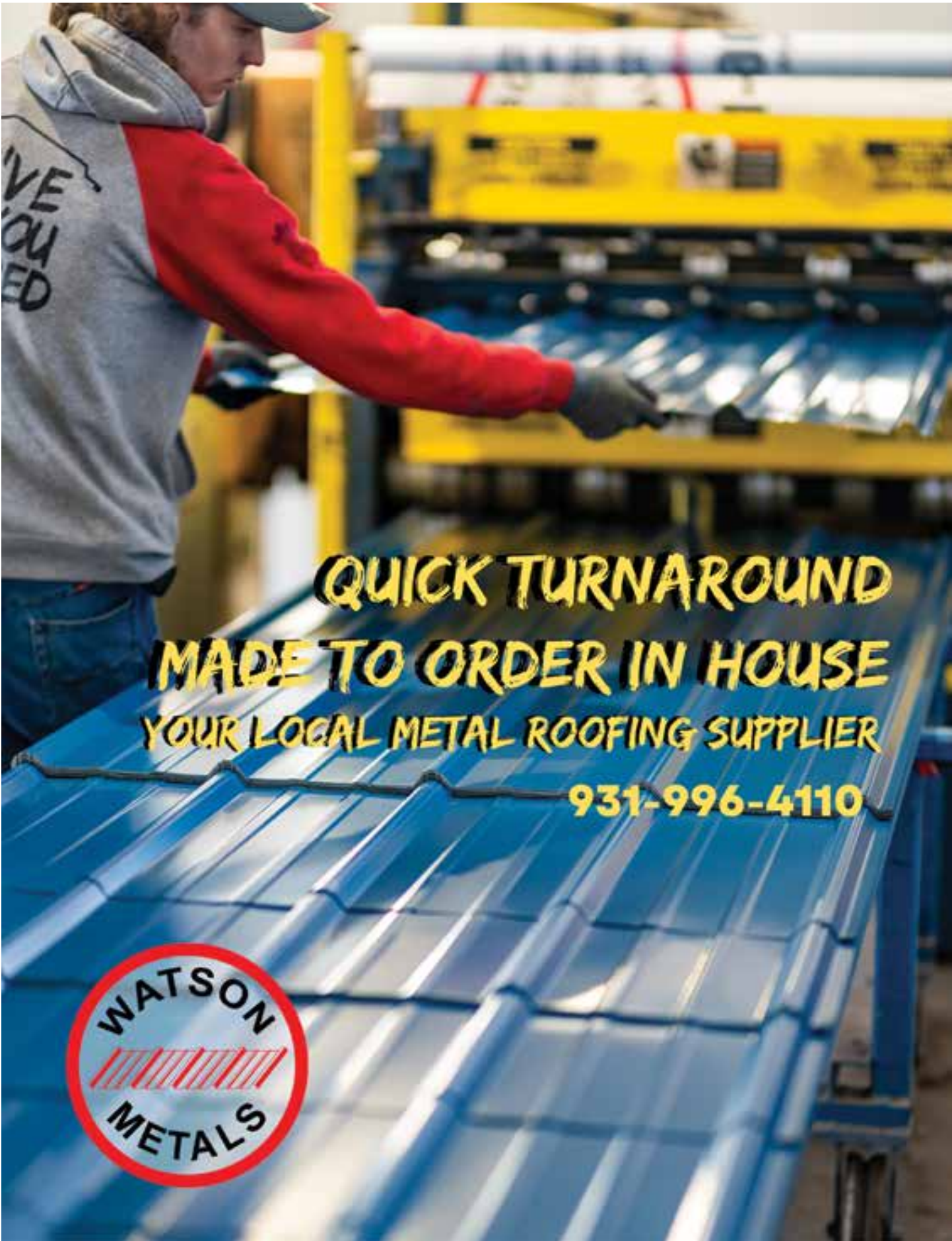

**QUICK TURNAROUND  
MADE TO ORDER IN HOUSE  
YOUR LOCAL METAL ROOFING SUPPLIER**

**931-996-4110**



# CATTLE SHOW

**MONDAY,  
SEPTEMBER  
5, 2022  
AT 5:30 PM**

**Superintendents:**

Dickson County  
Livestock Association  
615-642-7681  
**Fair Director:**  
Nancy Johnson  
615-838-1763

**PEEWEE SHOW**

Sponsored by DCLA

Ages 8 and Under

**SHOWMANSHIP –  
PRIOR TO SHOW**

Grades as of  
January 1, 2022

Grades 4-5-6

1st \$25.00  
2nd 20.00  
3rd 15.00

Grades 7-8-9

1st \$25.00  
2nd 20.00  
3rd 15.00

Grades 10-11-12

1st \$25.00  
2nd 20.00  
3rd 15.00

**\$5 for Showmanship  
Class and 100% payback**

- Open to all participants in the state of TN, youth (must control their animal)
- Arrival – September 5, 2022
- Check-In: 12:00 PM-4:00 PM. Barn will be open at 10:00 am
- There will be a \$5.00 fee for each entry. If the same animal is entered in more than one event, there will be a separate charge for each event. Checks made out to Dickson County Fair.
- All exhibitors must sign a release of liability waiver before being allowed to show livestock.
- Bedding: Must be furnished by exhibitors.
- No Grooming Chutes allowed inside the barn.
- Registration papers: All animals must be registered in the name of the EXHIBITOR – NO EXCEPTIONS.
- No Pending Papers will be allowed.
- Please mail entry form & fees to Stefan Logan, 232 Spring Street, Vanleer, TN 37181
- No exhibitor will be awarded more than two prizes in one lot.
- Certificate of veterinary inspection: all cattle are now required by the TN Department of Agriculture to have a health certificate from your veterinarian.
- Judge's decision is final.
- Cattle will be released at completion of show.
- Must have at least 5 animals per breed or animals with two or more Exhibitors. If not, will be grouped in the All Other Breeds class.

1st	2nd	3rd	4th	5th
<b>1. Junior Heifers born on or before January 1, 2022</b>				
30.00	25.00	20.00	15.00	Ribbon
<b>2. Late Senior Heifers November 1/December 31, 2021</b>				
30.00	25.00	20.00	15.00	Ribbon
<b>3. Early Senior Heifers Sept 1 – October 3, 2021</b>				
30.00	25.00	20.00	15.00	Ribbon
<b>4. Summer Yearlings July 1 – August 31, 2021</b>				
30.00	25.00	20.00	15.00	Ribbon
<b>5. Late Spring Yearlings May 1 – June 30, 2021</b>				
30.00	25.00	20.00	15.00	Ribbon
<b>6. Spring Yearlings March 1 – April 30, 2021</b>				
30.00	25.00	20.00	15.00	Ribbon
<b>7. Junior Yearlings January 1 – February 28, 2021</b>				
30.00	25.00	20.00	15.00	Ribbon
<b>8. Senior Yearlings September 1/ December 31, 2020</b>				
30.00	25.00	20.00	15.00	Ribbon
<b>9. Female Calved January 1, 2010/August 31, 2020</b>				
30.00	25.00	20.00	15.00	Ribbon
<b>10. Cow calved January 1, 2010 /December 15, 2019</b>				
30.00	25.00	20.00	15.00	Ribbon
<b>11. Grand Champion Female (Lot 1-10)</b>				
50.00				(Banner)
<b>12. Reserve Grand Champion Female (Lot 1-10)</b>				
40.00				(Rosette)
<b>13. Bull calved on or after January 1, 2022</b>				
30.00	25.00	20.00	15.00	Ribbon
<b>14. Bull calved November 1-December 31, 2021</b>				
30.00	25.00	20.00	15.00	Ribbon
<b>15. Bull calved September 1 – October 31, 2021</b>				
30.00	25.00	20.00	15.00	Ribbon



- CLASS 1 -- Angus
- CLASS 2 -- Hereford
- CLASS 3 -- Shorthorn
- CLASS 4 -- Other Breeds
- CLASS 5 -- Simmental
- CLASS 6 -- COMMERCIAL HEIFERS

**COMMERCIAL HEIFERS**  
Calves to be born after Sept. 1, 2020  
Classes will be shown by weight

- Bull calved July 1 – August 31, 2021  
30.00 25.00 20.00 15.00 Ribbon
- Bull calved May 1 – June 30, 2021  
30.00 25.00 20.00 15.00 Ribbon
- Bull calved March 1 – April 30, 2021  
30.00 25.00 20.00 15.00 Ribbon
- Bull calved January 1 – February 28, 2021  
30.00 25.00 20.00 15.00 Ribbon
- Bull calved September 1 – December 1, 2021  
30.00 25.00 20.00 15.00 Ribbon
- Bull calved January 1-August 31, 2020  
30.00 25.00 20.00 15.00 Ribbon
- Bull calved January 21 2010 –December 31, 2019  
30.00 25.00 20.00 15.00 Ribbon
- Pair of Bulls  
30.00 25.00 20.00 15.00 Ribbon
- Pair of Heifers  
30.00 25.00 20.00 15.00 Ribbon
- Grand Champion Bull (Lot 13-22)  
50.00 (Banner)
- Reserve Grand Champion (Lot 13-22)  
40.00 (Rosette)
- Get-Of-Sire - -any 3 animals sired by same  
30.00 25.00 20.00 15.00 Ribbon  
Bull and exhibited in their individual lots
- Produce-Of-Dam – any 2 animals produced  
30.00 25.00 20.00 15.00 Ribbon  
by the same cow and exhibited in their individual lots
- Cow-Calf Pair- calf must be born in current year  
30.00 25.00 20.00 15.00 Ribbon
- Supreme Champion Lot 11-12 and 25-26  
75.00 (Banner)



# 2022 BEEF CATTLE SHOW

## DICKSON COUNTY FAIR

MONDAY, SEPTEMBER 5, 2022 @ 5:30 P.M.

### ENTRY FORM

\$5.00 entry fee for each animal, checks made out to Dickson County Fair

Please fill out this form and mail with entry fees to:

Stefan Logan  
232 Spring Street  
Vanleer, Tennessee 37181

Superintendents:

Dickson County Livestock Association  
615-642-7681

**Deadline - Saturday, August 27, 2022. Please make note of the 2022 show rules, which include breed & lot numbers. More information is available in the Fair Book. Please supply all information below as accurately as possible.**

EXHIBITOR NAME: \_\_\_\_\_

ADDRESS: \_\_\_\_\_

EMAIL: \_\_\_\_\_

TELEPHONE: \_\_\_\_\_ Date of Birth (if 18 years or younger) \_\_\_\_\_

(For youth exhibitors) Grade as of Jan. 2022 \_\_\_\_\_

#### ANIMAL INFORMATION:

BREED	LOT	NAME & REGISTRATION # (Not applicable to commercial heifers)	DATE OF BIRTH

*Animals are shown at your own risk.*

# POULTRY SHOW

**President –  
Tim Shelton  
615-925-1126**

## RULES AND REGULATIONS:

State Law requires that **ALL poultry brought on fairgrounds property must have tested negative for pullorum within 90 days prior to the**

**beginning of the fair or be N.P.I.P. certified. NO EXCEPTIONS. A representative from the Dept. of Agriculture will be present Wednesday, August 31, 2022 from 3:00 p.m. until 5:30 p.m. to conduct testing.**

The Fair Show is open to all residents of Dickson and surrounding counties and members of the Volunteer State Poultry Club (V.S.P.C.). The Poultry Show will be managed and sponsored in part by the Volunteer State Poultry Club.

Entry Fee - \$2.00 per bird. Checks are payable to the **Volunteer State Poultry Club (V.S.P.C.)**. **ENTRY DEADLINE is AUGUST 25, 2022.** NO EXCEPTIONS! No late entries will be permitted. Phone entries will be allowed only if health certificate has been received. There will be an entry limit of 300 birds. (First come, first serve).

Birds will be received on **Wednesday, August 31, 2022 from 3:00 p.m.-7:00 p.m.** All birds must be cooped by 5 p.m. Monday. All birds shall be of an age to be full feathered (at least three months). Any birds showing symptoms of illness or parasites will be refused.

Judging will be done during the day during the fair. The judge's decision is final.

All birds will be fed and watered daily, with every precaution taken. However, the Volunteer State Poultry Club will not be responsible for loss or accident.

Birds will be released on Monday, September 5, 2022 after 3:00 p.m. Please see show officials for assistance. V.S.P.C. nor the Dickson Fair Board will be responsible for any birds left past closing of the fair. **No birds will be released early or prize money will be forfeited.**

Super Grand Champion will be awarded from both Junior and Open Show.

Passes are only given to workers, not exhibitors.

Juniors must coop their own birds and must be at least 6 years old and cannot have reached their 17th birthday.

Turkeys and Guineas will be judged as described in the American Poultry Association (APA) Standard of Perfection.

There will be an **Ugly Chicken** and a **Prettiest Chicken** Contest which will be judged by which popular vote. Each bird will have a money jar. Over the course of the fair, people can vote by putting money in their jar. On Saturday at noon, the money will be counted and the chicken with the most money will be awarded the title of ugliest chicken.



Entries are limited to the 5, the first 5 entries we receive. Winners in each category will receive an award from The Volunteer State Poultry Club.

## Premiums

The following premiums will be paid in all varieties of cocks, hens, pullets and cockerels when there are three or more birds showing in the four categories.

1st..... 2nd .....3rd .....4th.....5th  
\$5 ..... \$4 .....\$3 .....Ribbon..... Ribbon

## Awards

Champion and Reserve Champion of the Open show will receive rosettes. Champion and Reserve Champion of the Junior show will receive trophies. These will be sponsored by the Volunteer State Poultry Club.

## Class 20 - Open Poultry Show (adults)

## Class 21 - Junior Poultry Show (age 6-16)

### Bantams

Lot 1 Modern Game

Lot 2 Old English Game

Lot 3 Single Comb Clean Legged

3a. Australorp

3b. Dutch

3c. Japanese

3d. Leghorn

3e. New Hampshire

3f. Plymouth Rock

3i. Rhode Island

3j. All other SCCL bantams

Lot 4 Rose Comb Clean Legged

4a. Belgian Bearded d'Anver

- 4b. Dominique
- 4c. Leghorn
- 4d. Rhode Island
- 4e. Rosecomb
- 4f. Sebright
- 4g. Wyandotte
- 4h. All other RCCL bantams
- Lot 5 All Other Comb Clean Legged
  - 5a. Americauna
  - 5b. Cornish
  - 5c. Cubalaya
  - 5d. Polish
  - 5e. Sicilian Buttercup
  - 5f. All other AOCCL
- Lot 6 Feather Legged Bantams
  - 6a. Belgium Bearded d'Uccle
  - 6b. Brahma
  - 6c. Cochin
  - 6d. Faverolle
  - 6e. Silkie
  - 6f. All other Feather Leg bantams
- Lot 7 Frizzle bantams

**STANDARD POULTRY**

- Lot 8 American
  - 8a. Plymouth Rock
  - 8b. Dominique
  - 8c. Wyandotte
  - 8d. Rhode Island
  - 8e. New Hampshire

- 8f. Any other American
- Lot 9 Asiatic
  - 9a. Brahma
  - 9b. Langshan
  - 9c. Cochins Lot
- Lot 10 English
  - 10a. Cornish
  - 10b. Orpington
  - 10c. Sussex
  - 10d. Australorp
  - 10e. Any other English
- Lot 11 Mediterranean
  - 11a. Leghorn
  - 11b. Spanish
  - 11c. Minorca
  - 11d. Any other Mediterranean
- Lot 12 Continental
  - 12a. Faverolle
  - 12b. Maran
  - 12c. Lakenvelder
  - 12d. Polish
  - 12e. Welsummer
  - 12f. Any other Continental
- Lot 13 Misc. Standard
  - 13a. Americauna
  - 13b. Cubalaya
  - 13c. Modern Game
  - 13d. Sultan
  - 13e. Any other Misc. Standard
- Lot 14 Any Non Standard Breed

- Lot 15 Bantam Ducks
  - 15a. Call
  - 15b. East Indie
  - 15c. Mallard
  - 15d. Any other Bantam Duck
- Lot 16 Light Ducks
  - 16a. Runner
  - 16b. Campbell
  - 16c. Magpie
  - 16d. Any Other Light Ducks
- Lot 17 Medium Ducks
  - 17a. Swedish
  - 17b. Buff
  - 17c. Crested
  - 17d. Any Other Medium Ducks
- Lot 18 Heavy Ducks
  - 18a. Pekin
  - 18b. Aylesburry
  - 18c. Muscovy
  - 18d. Rouen
- Lot 19 Geese
- Lot 20 Turkeys
- Lot 21 Guineas
- Lot 22 4-H Productions Chickens
- Lot 23 Ugly Chicken Contest\* No entry fee and no Premium will be paid.
- Lot 24 Prettiest Chicken Contest\* No entry fee and no Premium will be paid.

**2022 Dickson County Fair**

## Volunteer State Poultry Club Entry

Entry DEADLINE Thursday, August 25, 2022 ~ Please include entry fee with entry form and copy of health certificate

Exhibitor's Name \_\_\_\_\_

Email \_\_\_\_\_ Phone \_\_\_\_\_

Address \_\_\_\_\_ City \_\_\_\_\_ Zip \_\_\_\_\_

Check One:      \_\_\_\_\_ Open Show      \_\_\_\_\_ Junior Show

*Please list only one entry per line. Each Entry is \$2.00 for poultry*      Checks payable to: Volunteer State Poultry Club (V.S.P.C.)

Lot #	Bantam/Lg Fowl/ Water Fowl	Breed	Variety	Pullet	Cockerel	Hen	Cock	Fee Amount
Mail Entries to: Tim Shelton, 1182 Ridge Road, Dickson Tennessee 37055								Total Fees
Call: 615-925-1126								

# DEPARTMENT B

# HORTICULTURE

## KENNETH JOHNSON HORTICULTURAL BLDG.

Superintendent: Nancy Johnson 615-838-1763

1. Exhibits must be entered from TUESDAY, AUGUST 30, 2022 from 6:00 - 9:00 p.m. and WEDNESDAY, AUGUST 31, 2022 from 6:00 - 9:00 p.m.
2. Open to persons from Dickson and surrounding counties.
3. Each exhibitor may enter only one entry per lot.
4. Judging will be done **on Thursday morning, September 1, 2022.** The Judge reserves the right to cut/taste all entries.
5. Entries must be picked up at the Fair on TUESDAY, SEPTEMBER 6, 2022 from 4:00 - 6:00 p.m.
6. Entries not picked up by TUESDAY, SEPTEMBER 6, 2022 by 6:00 p.m. will be discarded.
7. Superintendent reserves the right of refusal of any entry that is not in compliance with the rules of this department and the Dickson County Fair Board.

### LOT 1st...2nd...3rd

- |                                    |        |        |        |
|------------------------------------|--------|--------|--------|
| 1. Apples, Red Delicious (five)    | \$5... | \$4... | \$3... |
| 2. Apples, Yellow Delicious (five) | \$5... | \$4... | \$3... |
| 3. Apples, Other Varieties (five)  | \$5... | \$4... | \$3... |
| 4. Beans, Bush (twelve in hulls)   | \$5... | \$4... | \$3... |
| 5. Beans, Lima (twelve in hulls)   | \$5... | \$4... | \$3... |
| 6. Beans, Pole (twelve in hulls)   | \$5... | \$4... | \$3... |
| 7. Cucumbers, Slicing (four)       | \$5... | \$4... | \$3    |
| 8. Eggplant (one)                  | \$5... | \$4... | \$3... |
| 9. Gourds, Birdhouse (one)         | \$5... | \$4... | \$3... |
| 10. Gourds, Collection Ornamental  | \$5... | \$4... | \$3... |
| 11. Gourds, Dipper (one)           | \$5... | \$4... | \$3... |
| 12. Gourds, Large Novelty (one)    | \$5... | \$4... | \$3... |
| 13. Gourds, Small Novelty (one)    | \$5... | \$4... | \$3... |
| 14. Honey Light Amber              | \$5... | \$4... | \$3... |
| 15. Honey Dark Amber               | \$5... | \$4... | \$3... |
| 16. Honey Light Amber w/Comb       | \$5... | \$4... | \$3... |
| 17. Honey Dark Amber w/Comb        | \$5... | \$4... | \$3... |

### All honey must be in One Pound Queenline Honey Jars with metal lids

- |                            |        |        |        |
|----------------------------|--------|--------|--------|
| 18. Okra (four)            | \$5... | \$4... | \$3... |
| 19. Onions, Red (four)     | \$5... | \$4... | \$3... |
| 20. Onions, White (four)   | \$5... | \$4... | \$3... |
| 21. Onions, Yellow (four)  | \$5    | \$4... | \$3... |
| 22. Peanuts (three stalks) | \$5... | \$4... | \$3... |

### Shocks and stalks must be tied together tightly and ready for hanging

- |   |        |        |        |
|---|--------|--------|--------|
| 23. Pears (five)                        | \$5... | \$4... | \$3... |
| 24. Peas, Blackeye (twelve in hulls)    | \$5... | \$4... | \$3... |
| 25. Peas, Other (twelve in hulls)       | \$5... | \$4... | \$3... |
| 26. Peas, Purple Hull (twelve in hulls) | \$5... | \$4... | \$3... |

Furniture in stock! Ready to go! No wait!

LIFT CHAIRS AND RECLINERS  
ALL ON SALE!!

LARGE SELECTION TO CHOOSE FROM  
ADJUSTABLE BEDS  
& BEDDING

12 MONTHS SAME AS CASH  
OR FINANCING AVAILABLE

Rye's Pools -  
A Division of  
Rye's Furniture

Keep it Cool  
with a Pool!

Chemicals,  
Supplies,  
& Water  
Testing

RYE'S  
FURNITURE  
CENTER

Hwy. 46 • Dickson, TN  
(1/4 Mile off I-40)  
615-446-0528  
Mon. - Sat. 9-6 Closed Sunday  
[www.ryesfurniturecenter.com](http://www.ryesfurniturecenter.com)

Dickson  
County • Chamber

205 South Main Street, Dickson, TN, 37055  
615-446-2349  
[www.dicksoncounty-chamber.com](http://www.dicksoncounty-chamber.com)

Dickson County Chamber

See you at the  
2022 Dickson  
County Fair!

27. Peppers, Banana (four)	\$5...	\$4...	\$3...
28 Peppers, Bell (four)	\$5...	\$4...	\$3...
29. Peppers, Cayenne (six)	\$5...	\$4...	\$3...
30. Peppers, Jalapeno (six)	\$5...	\$4...	\$3...
31. Peppers, Other (four)	\$5...	\$4...	\$3...
32. Potatoes, Irish Red (ten)	\$5...	\$4...	\$3...
33. Potatoes, Irish White (ten)	\$5...	\$4...	\$3...
34. Potatoes, Sweet (ten)	\$5...	\$4...	\$3...
35. Pumpkins, Big Max (one)	\$5...	\$4...	\$3...
36. Pumpkins, Cushaw (one)	\$5...	\$4...	\$3...
37. Pumpkins, Field (one)	\$5...	\$4...	\$3...
38. Pumpkins, Miniature (three)	\$5...	\$4...	\$3...
39. Pumpkins, Sugar	\$5...	\$4...	\$3...
<b>under 10 lbs (one)</b>			
40. Pumpkins, Sugar	\$5...	\$4...	\$3...
<b>over 10 lbs (one)</b>			
41. Squash, Acorn (one)	\$5...	\$4...	\$3...
42. Squash, Butternut (one)	\$5...	\$4...	\$3...
43. Squash, Turban (one)	\$5...	\$4...	\$3...
44. Sunflowers (one head)	\$5...	\$4...	\$3...
45. Tomatoes, Cherry (ten)	\$5...	\$4...	\$3...
46. Tomatoes, Paste-Type (four)	\$5...	\$4...	\$3...
47. Tomatoes, Pink Slicing (four)	\$5...	\$4...	\$3...
48. Tomatoes, Red Slicing (four)	\$5...	\$4...	\$3...
49. Tomatoes, Heirloom (four)	\$5	\$4	\$3
50. Watermelons, Oblong (one)	\$5...	\$4...	\$3...
51. Watermelons, Round (one)	\$5...	\$4...	\$3...

(3 stalks)

## CLASS 3 - COUNTRY HAM SHOW

All hams must have been cured within the last 12 months in Dickson and surrounding counties.

LOT .....	1st .....	2nd .....	3rd
1. Small Ham .....	\$15.00 .....	\$12.00 .....	\$10.00
<b>15-19 lbs.</b>			
2. Medium Ham ....	\$15.00 .....	\$12.00 .....	\$10.00
<b>20-25 lbs.</b>			
3. Heavy Ham .....	\$15.00 .....	\$12.00 .....	\$10.00
<b>26 lbs. and over</b>			

## CLASS 2 - FIELD CROPS

LOT	1st...	2nd...	3rd...
1. Corn, Yellow	\$5...	\$4...	\$3
<b>(ten ears)</b>			
2. Corn, White	\$5...	\$4...	\$3
<b>(ten ears)</b>			
3. Hay, Alfalfa (*)	\$10...	\$8...	\$6...
4. Hay, Clover (*)	\$10...	\$8...	\$6...
5. Hay, Grass (*)	\$10...	\$8...	\$6...
6. Hay, Grass/ Clover Mix (*)	\$10...	\$8...	\$6...
7. Hay, Lespedeza (*)	\$10...	\$8...	\$6...
8. Hay, Summer Annuals (*)	\$10...	\$8...	\$6...

(\*For all Hay entries, bring two blocks from square bales or an equivalent amount from large rolls. Tie each entry with twine. Hay in bags will not be accepted).

9. Soybeans (3 stalks)	\$5...	\$4...	\$3
<b>All Soybeans must be in the process of maturing, stalks at least 3 feet tall and tied together for hanging.</b>			
10. Tobacco, Green	\$10...	\$8...	\$6...
<b>(3 stalks)</b>			
11. Semi-Fired Tobacco	\$10...	\$8...	\$6...
<b>(3 stalks)</b>			
12. Fired Tobacco	\$10...	\$8	\$6...

Dickson County's 98th annual Fair!  
Sept. 1st thru 5th 2022

A-1 Signs  
INCORPORATED  
Complete Sign Service  
DESIGN-MANUFACTURE-INSTALL-MAINTENANCE  
(615) 446-2856

FAIR TIME IS FUN TIME

**Carl's**

**COLLISION REPAIR IS OUR SPECIALTY!**

- Body and Collision Specialist
- Expert Color-Matching & Painting
- Insurance Direct Repair Programs

**CARL'S COLLISION CENTER**  
525 Hwy. 46 • Dickson • 615.446.4134

Logos for A-1-CAR, VISA, and other services.

# DEPARTMENT C HOME ECONOMICS

Allyson Harmon, Family &  
Consumer Sciences  
(615) 446-2788

**\*\*DEPARTMENT C, HOME ECONOMICS  
WILL BE BACK IN THEIR NEW LOCA-  
TION IN THE CHANDLER BUILDING  
(red metal building beside the open-air  
pavilion)\*\***

## GENERAL RULES

1. Exhibitors must be residents of Dickson or surrounding counties or belong to a Dickson County Family & Community Education (FCE) Club.
2. Articles may be entered in **owner's name only**. Only one entry per person will

be allowed in each lot.

3. Only products made or grown since last year's fair may be exhibited.
4. All **non-perishable entries** (everything except Baked Goods and Flowers & Plants) must be registered on **Tuesday, August 30, between 3:00 and 6:00 p.m.**, in the **\*CHANDLER BUILDING\***. Non-perishables will be judged on Wednesday, August 31..
5. Baked Good and Flowers & Plants must be registered on **Thursday, September 1, between 9:00 a.m. and 11:00 a.m.** Baked Goods and Flowers & Plants entries will be judged on the same day they are entered.
6. **Pre-Registration is encouraged**. Please follow directions on pre-registration form in this catalog to avoid delays during check-in at the Fair.

7. All articles are exhibited at the owner's risk. While every reasonable precaution will be taken for safeguarding of exhibits, the Fair, its officers, or agents will not be responsible for any loss, damage, accident that may occur.

8. Prizes will be awarded at the discretion of the judge(s). Judges will not be required to award a prize unless the quality of the entry is deserving of recognition.

9. Removal of exhibits will not be permitted until between 4:00 and 6:00 p.m. on Tuesday, September 6.

10. All exhibits must be collected by owners not later than 6:00 p.m. on Tuesday, September 6. Management is not responsible after this time.

## CLASS 1 - DICKSON COUNTY CLUBS EDUCATIONAL EXHIBITS

### GUIDELINES:

1. Educational exhibits must be made by Dickson County Family & Community Education (FCE) Clubs.
2. Space is available for booths in the Chandler Building. Clubs should contact the Dickson County UT Extension Office (615-446-2788) to reserve space.
3. The booths are to be completed by 6:00 p.m. on Tuesday, August 30, and remain until 4:00 p.m. on Tuesday, September 6.
4. Exhibits will be judged and awards will be given on the basis of the following scorecard:

- a) ATTRACTIVENESS (30 points)
1. Color scheme
  2. Concentration on one central theme
  3. Use of color or light to focus attention
  4. Use of effective signs and captions
- b) EDUCATIONAL VALUE (40 points)
- c) ORIGINALITY (30 points)
- d) TOTAL POINTS (100 points)

Premiums

- | Lot   | Blue            | Red     | White   |
|---|-----------------|---------|---------|
| 1. Educational Exhibits                     | \$65.00         | \$50.00 | \$40.00 |
| 2. Best of Show (Selected from Blue Group): | additional \$20 |         |         |

## CLASS 2 - FOOD PRESERVATION

### GUIDELINES:

1. All jars should be neatly labeled with only the name of the product and date preserved.
2. Entries must be in standard canning jars with two-piece lids; any entries which spoil during the fair will become ineligible for premiums.
3. Jams, Marmalades, and Jellies should be entered in clear, smooth glass half pint or pints.
4. Preserves should be entered in clear, smooth pints.
5. Pickles, relishes, fruits, vegetables, and soup mixtures may be in either pints or quarts.

### JAMS AND MARMALADES

Lot	1st	2nd	3rd
1. Blackberry Jam	\$5.00	\$4.00	\$3.00
2. Strawberry Jam	\$5.00	\$4.00	\$3.00
3. Blueberry Jam	\$5.00	\$4.00	\$3.00
4. Orange Marmalade	\$5.00	\$4.00	\$3.00
5. Apple Butter	\$5.00	\$4.00	\$3.00
6. Misc. (List)	\$5.00	\$4.00	\$3.00

### Jellies

Lot	1st	2nd	3rd
7. Blackberry Jelly	\$5.00	\$4.00	\$3.00
8. Grape Jelly	\$5.00	\$4.00	\$3.00
9. Plum Jelly	\$5.00	\$4.00	\$3.00
10. Apple Jelly	\$5.00	\$4.00	\$3.00
11. Pepper Jelly	\$5.00	\$4.00	\$3.00
12. Misc. (List)	\$5.00	\$4.00	\$3.00

Preserves			
Lot	1st	2nd	3rd
13. Plum Preserves	\$5.00	\$4.00	\$3.00
14. Damson Preserves	\$5.00	\$4.00	\$3.00
15. Strawberry Preserves	\$5.00	\$4.00	\$3.00
16. Pear Preserves	\$5.00	\$4.00	\$3.00
17. Peach Preserves	\$5.00	\$4.00	\$3.00
18. Cherry Preserves	\$5.00	\$4.00	\$3.00
19. Tomato Preserves	\$5.00	\$4.00	\$3.00
20. Misc. (List)			

Pickles			
Lot	1st	2nd	3rd
21. Bread & Butter Pickles	\$5.00	\$4.00	\$3.00
22. Beet Pickles	\$5.00	\$4.00	\$3.00
23. Dill Cucumber Pickles	\$5.00	\$4.00	\$3.00
24. Sweet Cucum. Pickles	\$5.00	\$4.00	\$3.00
25. Sour Pickles	\$5.00	\$4.00	\$3.00
26. Okra Pickles	\$5.00	\$4.00	\$3.00
27. Peach Pickles	\$5.00	\$4.00	\$3.00
28. Squash Pickles	\$5.00	\$4.00	\$3.00
29. Green Tomato Pickles	\$5.00	\$4.00	\$3.00
30. Mixed Pickles	\$5.00	\$4.00	\$3.00
31. Pepper, Pickled	\$5.00	\$4.00	\$3.00
32. Misc. (List)	\$5.00	\$4.00	\$3.00

Relishes and sauces			
Lot	1st	2nd	3rd
33. Chow Chow	\$5.00	\$4.00	\$3.00
34. Pepper Relish	\$5.00	\$4.00	\$3.00
35. Corn Relish	\$5.00	\$4.00	\$3.00
36. Green Tomato Relish	\$5.00	\$4.00	\$3.00
37. Cucumber Relish	\$5.00	\$4.00	\$3.00
38. Chutney	\$5.00	\$4.00	\$3.00
39. Tomato Catsup (Strained)	\$5.00	\$4.00	\$3.00
40. Tomato Sauce or Catsup	\$5.00	\$4.00	\$3.00
41. Chili Sauce	\$5.00	\$4.00	\$3.00
42. Salsa	\$5.00	\$4.00	\$3.00
43. Misc. (List)	\$5.00	\$4.00	\$3.00

Fruits			
Lot	1st	2nd	3rd
44. Peaches	\$5.00	\$4.00	\$3.00
45. Pears	\$5.00	\$4.00	\$3.00
46. Apples	\$5.00	\$4.00	\$3.00
47. Plums	\$5.00	\$4.00	\$3.00
48. Berries, All Kinds	\$5.00	\$4.00	\$3.00
49. Cherries	\$5.00	\$4.00	\$3.00
50. Applesauce	\$5.00	\$4.00	\$3.00
51. Grape Juice	\$5.00	\$4.00	\$3.00
52. Apple Juice	\$5.00	\$4.00	\$3.00
53. Misc. (List)	\$5.00	\$4.00	\$3.00

Vegetables			
Lot	1st	2nd	3rd
54. Tomatoes	\$5.00	\$4.00	\$3.00
55. Green Beans	\$5.00	\$4.00	\$3.00
56. Green Peas	\$5.00	\$4.00	\$3.00
57. Corn (Creamed)	\$5.00	\$4.00	\$3.00
58. Corn (Whole)	\$5.00	\$4.00	\$3.00
59. Lima Beans	\$5.00	\$4.00	\$3.00
60. Okra	\$5.00	\$4.00	\$3.00
61. Soup Mixture	\$5.00	\$4.00	\$3.00
62. Kraut	\$5.00	\$4.00	\$3.00
63. Tomato Juice	\$5.00	\$4.00	\$3.00
64. Beets	\$5.00	\$4.00	\$3.00
65. Field Peas	\$5.00	\$4.00	\$3.00
66. Shellie Beans	\$5.00	\$4.00	\$3.00
67. Carrots	\$5.00	\$4.00	\$3.00
68. Misc. (List)	\$5.00	\$4.00	\$3.00
69. Best of Show Jams-Jellies-Preserves	\$5.00		
70. Best of Show Pickles-Relishes	\$5.00		
71. Best of Show Fruits	\$5.00		
72. Best of Show Vegetables	\$5.00		

**CLASS 3 – BAKED GOODS**

Registration of Baked Goods: Thursday, September 1 from 9:00 – 11:00 am

Guidelines:

1. Only whole cakes and pies will be accepted.
2. All cakes and pies winning 1st place premiums become the property of the Fair Association. Exhibitors may pick-up all other baked entries between 5:00 p.m. and 9:00 p.m. on Tuesday, September 3.

Breads			
Lot	1st	2nd	3rd
1. Loaf Bread (Plain Yeast)	\$5.00	\$4.00	\$3.00
2. Loaf Banana Bread	\$5.00	\$4.00	\$3.00
3. Corn Meal Muffins or Sticks (3)	\$5.00	\$4.00	\$3.00
4. Biscuits (3)	\$5.00	\$4.00	\$3.00
5. Sourdough Bread (Loaf)	\$5.00	\$4.00	\$3.00

Cakes and cookies			
Lot	1st	2nd	3rd
6. Oatmeal Cookies (3)	\$5.00	\$4.00	\$3.00
7. Chocolate Chip Cookies (3)	\$5.00	\$4.00	\$3.00
8. Tea Cakes (3)	\$5.00	\$4.00	\$3.00
9. Peanut Butter Cookies (3)	\$5.00	\$4.00	\$3.00
10. Plate Assorted Party Cookies	\$5.00	\$4.00	\$3.00
11. Brownies (3)	\$5.00	\$4.00	\$3.00
12. Gingerbread, made with sorghum	\$5.00	\$4.00	\$3.00
13. Pound Cake, whole	\$10.00	\$8.00	\$4.00
14. Jam Cake, whole	\$15.00	\$10.00	\$5.00
15. Angel Food Cake, whole	\$10.00	\$8.00	\$4.00
16. Devil's Food Cake, whole	\$10.00	\$8.00	\$4.00

Continued from previous page

17. Caramel Cake, whole	\$10.00	\$8.00	\$4.00
18. Prune Cake, whole	\$15.00	\$10.00	\$5.00
19. Chiffon Cake, whole	\$8.00	\$6.00	\$3.00
20. Plain White Cake, w/icing	\$8.00	\$6.00	\$3.00
21. Best Decorated Cake, non com.	\$10.00	\$8.00	\$6.00

Candy

Lot	1st	2nd	3rd
22. Divinity (3 pieces)	\$5.00	\$4.00	\$3.00
23. Caramel (3 pieces)	\$5.00	\$4.00	\$3.00
24. Chocolate Fudge (3 pieces)	\$5.00	\$4.00	\$3.00
25. Peanut Butter Fudge (3 pieces)	\$5.00	\$4.00	\$3.00

Pies

Lot	1st	2nd	3rd
26. Pecan Pie, whole	\$5.00	\$4.00	\$3.00
27. Fruit Pie, apple	\$5.00	\$4.00	\$3.00
28. Fruit Pie, cherry	\$5.00	\$4.00	\$3.00
29. Chess Pie, whole	\$5.00	\$4.00	\$3.00
30. Chocolate Pie, whole	\$5.00	\$4.00	\$3.00
31. Other Pie, whole	\$5.00	\$4.00	\$3.00
32. Misc. Baked Item	\$5.00	\$4.00	\$3.00
33. Best of Show, Baked Goods	\$5.00		

**CLASS 4 - SEWING**

Adult and Teen WEAR

Lot	1st	2nd	3rd
1. Jacket, casual	\$5.00	\$4.00	\$3.00
2. Lined Vest	\$5.00	\$4.00	\$3.00
3. Shirt/Blouse	\$5.00	\$4.00	\$3.00
4. Skirt	\$5.00	\$4.00	\$3.00
5. Slacks/pants	\$5.00	\$4.00	\$3.00
6. Dress, casual	\$5.00	\$4.00	\$3.00
7. Dress, formal	\$10.00	\$8.00	\$6.00
8. Suit, at least 2 pieces	\$5.00	\$4.00	\$3.00
9. Sleepwear (gown, pajamas)	\$5.00	\$4.00	\$3.00
10. Apron	\$5.00	\$4.00	\$3.00
11. Adult Costume	\$5.00	\$4.00	\$3.00
12. Misc. adult garment	\$5.00	\$4.00	\$3.00

Children's Wear (Ages 2-12 Years)

Lot	1st	2nd	3rd
13. Shirt/blouse	\$5.00	\$4.00	\$3.00
14. Pants/slacks	\$5.00	\$4.00	\$3.00
15. Children's outfit, at least 2 pieces	\$5.00	\$4.00	\$3.00
16. Dress, fancy	\$10.00	\$8.00	\$6.00
17. Dress, casual	\$5.00	\$4.00	\$3.00
18. Boy's suit	\$5.00	\$4.00	\$3.00
19. Smocked garment	\$8.00	\$5.00	\$3.00
20. Appliqué garment	\$5.00	\$4.00	\$3.00
21. Coat	\$5.00	\$4.00	\$3.00

22. Children's costume	\$5.00	\$4.00	\$3.00
23. Misc. Children's garment	\$5.00	\$4.00	\$3.00

Infants (Birth-24 Months)

Lot	1st	2nd	3rd
24. Dress	\$10.00	\$8.00	\$6.00
25. Outfit, at least 2 pieces	\$5.00	\$4.00	\$3.00
26. Bib	\$5.00	\$4.00	\$3.00
27. Cap or bonnet	\$5.00	\$4.00	\$3.00
28. Infant costume	\$5.00	\$4.00	\$3.00
29. Misc. infant garment	\$5.00	\$4.00	\$3.00

HOUSEWARES AND ACCESSORIES

Lot	1st	2nd	3rd
30. Pillow (shaped)	\$5.00	\$4.00	\$3.00
31. Purse or bag	\$5.00	\$4.00	\$3.00
32. Placemats (4) not quilted or embroidered	\$5.00	\$4.00	\$3.00
33. Other non-clothing sewn item	\$5.00	\$4.00	\$3.00
34. Best Of Show (sewing)	\$5.00		

**CLASS 5 - KNITTING AND CROCHET**

ADULT ITEMS

Lot	1st	2nd	3rd
1. Garment, knitted	\$5.00	\$4.00	\$3.00
2. Garment, crocheted	\$5.00	\$4.00	\$3.00
3. Houseshoes, knitted	\$5.00	\$4.00	\$3.00
4. Houseshoes, crocheted	\$5.00	\$4.00	\$3.00
5. Crocheted Afghan	\$5.00	\$4.00	\$3.00
6. Knitted Socks	\$5.00	\$4.00	\$3.00
7. Knitted Hat	\$5.00	\$4.00	\$3.00
8. Crocheted Hat	\$5.00	\$4.00	\$3.00
9. Knitted Scarf	\$5.00	\$4.00	\$3.00
10. Crocheted Scarf	\$5.00	\$4.00	\$3.00
11. Knitted gloves or mittens	\$5.00	\$4.00	\$3.00
12. Crocheted gloves or mittens	\$5.00	\$4.00	\$3.00
13. Knitted Shawl or wrap	\$5.00	\$4.00	\$3.00
14. Crocheted Shawl or wrap	\$5.00	\$4.00	\$3.00
15. Crocheted tablecloth or bedspread	\$10.00	\$8.00	\$6.00
16. Knitted with handspun yarn*	\$5.00	\$4.00	\$3.00
17. Crocheted with handspun yarn*	\$5.00	\$4.00	\$3.00
18. Misc. item, knitted	\$5.00	\$4.00	\$3.00
19. Misc. item, crocheted	\$5.00	\$4.00	\$3.00

\*Spun and knitted/crocheted by exhibitor

BABIES AND CHILDREN

Lot	1st	2nd	3rd
20. Children's garment, knitted	\$5.00	\$4.00	\$3.00
21. Children's garment, crocheted	\$5.00	\$4.00	\$3.00
22. Infant's garment, knitted (0-24 months)			



Continued from previous page

	\$5.00	\$4.00	\$3.00
23. Infant's garment, crocheted (0-24 months)			
	\$5.00	\$4.00	\$3.00
24. Knitted Baby Blanket	\$5.00	\$4.00	\$3.00
25. Crocheted Baby Blanket	\$5.00	\$4.00	\$3.00
26. Knitted Baby Booties	\$5.00	\$4.00	\$3.00
27. Crocheted Baby Booties	\$5.00	\$4.00	\$3.00
28. Misc. knitted/ crocheted baby item	\$5.00	\$4.00	\$3.00

**PRE-4-H (GRADES 3 & UNDER)**

Lot	1st	2nd	3rd
29. Misc. knitted item	\$5.00	\$4.00	\$3.00
30. Misc. crocheted item	\$5.00	\$4.00	\$3.00
31. Best of Show Knitting and Crochet	\$5.00		

**CLASS 6 - NEEDLEWORK**

**HAND EMBROIDERY OR NEEDLEWORK**

Lot	1st	2nd	3rd
1. Pillow -embroidered	\$5.00	\$4.00	\$3.00
2. Pillow other	\$5.00	\$4.00	\$3.00
3. Guest or hand towels (2)	\$5.00	\$4.00	\$3.00
4. Dish towels (2)	\$5.00	\$4.00	\$3.00
5. Placemats (4) or table runner	\$5.00	\$4.00	\$3.00
6. Pillowcases (2)	\$5.00	\$4.00	\$3.00
7. Specimen Tatting	\$5.00	\$4.00	\$3.00
8. Tatting article	\$5.00	\$4.00	\$3.00
9. Cross-stitch article, stamped	\$5.00	\$4.00	\$3.00
10. Counted cross-stitch, 6-17 ct	\$8.00	\$6.00	\$4.00
11. Counted cross-stitch, over 18 ct	\$8.00	\$6.00	\$4.00
12. Needlepoint complete canvas	\$8.00	\$6.00	\$4.00
13. Crewel article	\$5.00	\$4.00	\$3.00
14. Other Embroidered article	\$5.00	\$4.00	\$3.00
15. Rug Hooked Item	\$5.00	\$4.00	\$3.00
16. Embroidered tablecloth	\$10.00	\$8.00	\$6.00
17. Misc. Needlework article	\$5.00	\$4.00	\$3.00

**MACHINE EMBROIDERY**

Lot	1st	2nd	3rd
18. Shirt	\$5.00	\$4.00	\$3.00
19. Child's garment	\$5.00	\$4.00	\$3.00
20. Non-clothing item (bags, etc)	\$5.00	\$4.00	\$3.00
21. Hat	\$5.00	\$4.00	\$3.00
<b>PRE 4-H (GRADE 3 &amp; UNDER)</b>			
Lot	1st	2nd	3rd
22. Cross-Stitch item	\$5.00	\$4.00	\$3.00
23. Needlepoint item	\$5.00	\$4.00	\$3.00
24. Pillow	\$5.00	\$4.00	\$3.00
25. Best of Show (Needlework)	\$5.00		

**CLASS 7 – QUILTING HAND QUILTING**

Lot	1st	2nd	3rd
1. Pillow (quilted)	\$5.00	\$4.00	\$3.00
2. Quilt, appliquéd	\$15.00	\$10.00	\$5.00
3. Quilt, hand pieced	\$15.00	\$10.00	\$5.00
4. Quilt, machine pieced	\$15.00	\$10.00	\$5.00
5. Quilt, cross-stitched	\$15.00	\$10.00	\$5.00
6. Quilt, embroidered	\$15.00	\$10.00	\$5.00
7. Quilt, wall hanging	\$8.00	\$6.00	\$4.00
8. Baby Quilt, appliquéd	\$8.00	\$6.00	\$4.00
9. Baby Quilt, novelty	\$8.00	\$6.00	\$4.00
10. Baby Quilt, embroidered	\$8.00	\$6.00	\$4.00
11. Whole cloth, hand quilted	\$15.00	\$10.00	\$5.00
12. Misc. hand quilted item	\$8.00	\$6.00	\$4.00

**MACHINE QUILTING**

Lot	1st	2nd	3rd
13. Pillow (quilted)	\$5.00	\$4.00	\$3.00
14. Quilt, appliquéd	\$10.00	\$8.00	\$6.00
15. Quilt, hand pieced	\$15.00	\$10.00	\$5.00
16. Quilt, machine pieced	\$10.00	\$8.00	\$6.00
17. Quilt, cross-stitched	\$10.00	\$8.00	\$6.00
18. Quilt, embroidered	\$10.00	\$8.00	\$6.00
19. Quilt, wall hanging	\$5.00	\$4.00	\$3.00
20. Baby Quilt, appliquéd	\$5.00	\$4.00	\$3.00
21. Baby Quilt, novelty	\$5.00	\$4.00	\$3.00
22. Baby Quilt, embroidered	\$5.00	\$4.00	\$3.00
23. Whole cloth, machine quilted	\$5.00	\$4.00	\$3.00
24. Misc. machine quilted item	\$5.00	\$4.00	\$3.00
25. Best of show – quilts	\$5.00		

**CLASS 8 - PHOTOGRAPHY**

**GUIDELINES**

1. This competition is for amateur photographers only. For the purpose of this competition, professionals are defined as those who sell their work or who are employed as photographers or teachers of photography.
2. All photographs must be at least 8" x10" and no larger than 8" x 12" and must be mounted on 11" x 14" mat or attached to 11" x 14" mat board. No oval mats or framed pictures. PHOTOGRAPHS NOT PROPERLY MOUNTED OR LARGER THAN 11' X 14' will be REFUSED.
3. Name, address and phone number of exhibitor should be printed on the back of each entry.
4. All photos must be the original work of the exhibitor.
5. Management reserves the right to place photos in the proper category.
6. Judging will be based on technical quality, composition, originality and relevance to the category.

Lot	1st	2nd	3rd
1. Black & white – Landscape/Scenic	\$5.00	\$4.00	\$3.00
2. Black & white - Cityscape	\$5.00	\$4.00	\$3.00

Continued from previous page

3. Black & white - People	\$5.00	\$4.00	\$3.00
4. Black & white - Animals	\$5.00	\$4.00	\$3.00
5. Black & white - Birds	\$5.00	\$4.00	\$3.00
6. Black & white - Insects	\$5.00	\$4.00	\$3.00
7. Black & white – Buildings/Architecture	\$5.00	\$4.00	\$3.00
8. Black & white – Sports	\$5.00	\$4.00	\$3.00
9. Black & white – Plant/Flora	\$5.00	\$4.00	\$3.00
10. Black & white – Automotive/Machinery	\$5.00	\$4.00	\$3.00
11. Black & white – Still Life	\$5.00	\$4.00	\$3.00
12. Color – Landscape/Scenic	\$5.00	\$4.00	\$3.00
13. Color – Cityscape	\$5.00	\$4.00	\$3.00
14. Color – People	\$5.00	\$4.00	\$3.00
15. Color – Animals	\$5.00	\$4.00	\$3.00
16. Color – Birds	\$5.00	\$4.00	\$3.00
17. Color – Insects	\$5.00	\$4.00	\$3.00
18. Color – Buildings/Architecture	\$5.00	\$4.00	\$3.00
19. Color – Sports	\$5.00	\$4.00	\$3.00
20. Color – Automotive/Machinery	\$5.00	\$4.00	\$3.00
21. Color – Still Life	\$5.00	\$4.00	\$3.00
22. Photo manipulated/special effects	\$5.00	\$4.00	\$3.00
23. Best of Show Photography	\$5.00		

**CLASS 9- CRAFTS AND HOBBIES**

**BASKETS**

Lot	1st	2nd	3rd
1. Hand woven basketry	\$5.00	\$4.00	\$3.00
2. Basket, other	\$5.00	\$4.00	\$3.00

**TOYS AND DOLLS**

Lot	1st	2nd	3rd
3. Stuffed toys	\$5.00	\$4.00	\$3.00
4. Handmade doll clothes	\$5.00	\$4.00	\$3.00
5. Wooden toys	\$5.00	\$4.00	\$3.00
6. Dollhouse	\$5.00	\$4.00	\$3.00
7. Shuck dolls	\$5.00	\$4.00	\$3.00
8. Other handmade dolls	\$5.00	\$4.00	\$3.00

**JEWELRY**

Lot	1st	2nd	3rd
9. Jewelry-necklace	\$5.00	\$4.00	\$3.00
10. Jewelry-earrings	\$5.00	\$4.00	\$3.00
11. Jewelry-bracelet	\$5.00	\$4.00	\$3.00
12. Jewelry-Other	\$5.00	\$4.00	\$3.00

**DECORATIVE PAINTING OR INK WORK**

(not sewn or embroidered)

Lot	1st	2nd	3rd
13. Decorated tote bag	\$5.00	\$4.00	\$3.00
14. Decorated Clothing	\$5.00	\$4.00	\$3.00

15. Painted Furniture or house item	\$5.00	\$4.00	\$3.00
16. Painted natural object (rock, gourd, etc)	\$5.00	\$4.00	\$3.00
17. Folk Art- Painted, including tole painting	\$5.00	\$4.00	\$3.00
18. Wall plaque	\$5.00	\$4.00	\$3.00

**WOODWORKING**

Lot	1st	2nd	3rd
19. Woodworking	\$5.00	\$4.00	\$3.00
20. Wooden boxes	\$5.00	\$4.00	\$3.00
21. Turned wood item	\$5.00	\$4.00	\$3.00

**CERAMICS**

Lot	1st	2nd	3rd
22. Ceramic item-glazed	\$5.00	\$4.00	\$3.00
23. Ceramic item-stained	\$5.00	\$4.00	\$3.00
24. Ceramic item-any other	\$5.00	\$4.00	\$3.00
25. Pottery-hand built/free hand design	\$5.00	\$4.00	\$3.00
26. Pottery-wheel thrown	\$5.00	\$4.00	\$3.00
27. Pottery-any other	\$5.00	\$4.00	\$3.00

**FELTING**

Lot	1st	2nd	3rd
28. Needle Felted Figure	\$5.00	\$4.00	\$3.00
29. Wet Felted item-including Nuno felting	\$5.00	\$4.00	\$3.00
30. Mixed Media felting	\$5.00	\$4.00	\$3.00
31. Other felted item	\$5.00	\$4.00	\$3.00

**HAND-WEAVING**

Lot	1st	2nd	3rd
32. Hand-woven scarf or shawl	\$5.00	\$4.00	\$3.00
33. Hand-woven other	\$5.00	\$4.00	\$3.00

**SCRAPBOOKING BOOK with at least 10 pages**

Lot	1st	2nd	3rd
34. Scrapbooking – child themed	\$5.00	\$4.00	\$3.00
35. Scrapbooking- family themed	\$5.00	\$4.00	\$3.00
36. Scrapbooking –event themed	\$5.00	\$4.00	\$3.00

**OTHER**

Lot	1st	2nd	3rd
37. Metalwork	\$5.00	\$4.00	\$3.00
38. Candle	\$5.00	\$4.00	\$3.00
39. Candlestick/ candle holder	\$5.00	\$4.00	\$3.00
40. Hanging wreaths (not holiday)	\$5.00	\$4.00	\$3.00
41. Leather items	\$5.00	\$4.00	\$3.00
42. Models	\$5.00	\$4.00	\$3.00
43. Stained glass	\$5.00	\$4.00	\$3.00
44. Rugs	\$5.00	\$4.00	\$3.00

Continued from previous page

45. Handmade picture frame	\$5.00	\$4.00	\$3.00
46. Paper Crafts (i.e. cards)	\$5.00	\$4.00	\$3.00
47. Other Craft Item	\$5.00	\$4.00	\$3.00
48. Best of Show Crafts & Hobbies	\$5.00		

**CLASS 10 - HOLIDAY CORNER**

Lot	1st	2nd	3rd
1. Tablecloth	\$5.00	\$4.00	\$3.00
2. Table Runner or set of 4 placemats	\$5.00	\$4.00	\$3.00
3. Tree Skirt	\$5.00	\$4.00	\$3.00
4. Stocking	\$5.00	\$4.00	\$3.00
5. Tree decoration, ornament	\$5.00	\$4.00	\$3.00
6. Tree decoration, other	\$5.00	\$4.00	\$3.00
7. Door decoration	\$5.00	\$4.00	\$3.00
8. Fireplace decoration	\$5.00	\$4.00	\$3.00
9. Table decoration	\$5.00	\$4.00	\$3.00
10. Other decoration	\$5.00	\$4.00	\$3.00
11. Holiday ceramics	\$5.00	\$4.00	\$3.00
12. Nativity Scene	\$5.00	\$4.00	\$3.00
13. Holiday Wreath, any holiday	\$5.00	\$4.00	\$3.00
14. Novelty Holiday Tree, any holiday	\$5.00	\$4.00	\$3.00
15. Holiday Pillow	\$5.00	\$4.00	\$3.00
16. Decorative or handmade candle	\$5.00	\$4.00	\$3.00
17. Christmas card holder	\$5.00	\$4.00	\$3.00
18. Apron, any holiday	\$5.00	\$4.00	\$3.00
19. Decorated sweatshirt	\$5.00	\$4.00	\$3.00
20. Holiday jewelry	\$5.00	\$4.00	\$3.00
21. Misc. Holiday item	\$5.00	\$4.00	\$3.00
22. Ugly Holiday sweater/sweatshirt*	\$5.00	\$4.00	\$3.00

\*The ugly garment may be a store-bought sweater or other garment but must have additional decoration. Garment will be judged on creativity. The most outlandish garment will win.

23. Best of Show-Holiday Corner	\$5.00		
---------------------------------	--------	--	--

**CLASS 11 - ART**

Guidelines:

1. All entries in Oils, Acrylics, and Pastels must have frames or heavy cardboard mats with hangers.
2. All Watercolors, Pencil and Felt Tip Pen drawings must be mounted on cardboard with hangers.
3. Each entry must have artist's name, address and age on back of work.
4. ENTRIES WILL NOT BE ACCEPTED WITHOUT APPROPRIATE FRAMING/MATTING/MOUNTING AND HANGERS.

ADULTS, AMATEUR

Lot	1st	2nd	3rd
-----	-----	-----	-----

1. Oil or Acrylics-Landscape	\$5.00	\$4.00	\$3.00
2. Oil or Acrylics-Figure	\$5.00	\$4.00	\$3.00
3. Oil or Acrylics-Composition	\$5.00	\$4.00	\$3.00
4. Watercolor-Landscape	\$5.00	\$4.00	\$3.00
5. Watercolor-Figure	\$5.00	\$4.00	\$3.00
6. Watercolor-Composition	\$5.00	\$4.00	\$3.00
7. Colored Pencil	\$5.00	\$4.00	\$3.00
8. Pen & Ink	\$5.00	\$4.00	\$3.00
9. Pastels	\$5.00	\$4.00	\$3.00
10. Mixed Media	\$5.00	\$4.00	\$3.00
11. Other medium	\$5.00	\$4.00	\$3.00

**TEENS (AGE 14-19)**

Lot	1st	2nd	3rd
12. Pen & Ink-Landscape	\$5.00	\$4.00	\$3.00
13. Pen & Ink-Figure	\$5.00	\$4.00	\$3.00
14. Pen & Ink-Composition	\$5.00	\$4.00	\$3.00
15. Pencil-Landscape	\$5.00	\$4.00	\$3.00
16. Pencil-Figure	\$5.00	\$4.00	\$3.00
17. Pencil-Composition	\$5.00	\$4.00	\$3.00
18. Oil or Acrylic-Landscape	\$5.00	\$4.00	\$3.00
19. Oil or Acrylic-Figure	\$5.00	\$4.00	\$3.00
20. Oil or Acrylic-Composition	\$5.00	\$4.00	\$3.00
21. Pastels	\$5.00	\$4.00	\$3.00
22. Watercolor	\$5.00	\$4.00	\$3.00
23. Other medium	\$5.00	\$4.00	\$3.00

**CHILDREN (AGE 9-13)**

Lot	1st	2nd	3rd
24. Oil or Acrylics	\$5.00	\$4.00	\$3.00
25. Pastels	\$5.00	\$4.00	\$3.00
26. Watercolor	\$5.00	\$4.00	\$3.00
27. Pencil (black or colored)	\$5.00	\$4.00	\$3.00
28. Felt tip pen (magic marker)	\$5.00	\$4.00	\$3.00
29. Crayon (freehand)	\$5.00	\$4.00	\$3.00

**CHILDREN (AGE 6-9)**

Lot	1st	2nd	3rd
30. Oil or Acrylics	\$5.00	\$4.00	\$3.00
31. Pastels	\$5.00	\$4.00	\$3.00
32. Watercolor	\$5.00	\$4.00	\$3.00
33. Pencil (black or colored)	\$5.00	\$4.00	\$3.00
34. Crayon (freehand)	\$5.00	\$4.00	\$3.00
35. Felt Tip Pen (magic marker)	\$5.00	\$4.00	\$3.00

**CHILDREN (AGE 5 & UNDER)**

Lot	1st	2nd	3rd
36. Pencil (black or colored)	\$5.00	\$4.00	\$3.00
37. Crayon (freehand)	\$5.00	\$4.00	\$3.00
38. Finger Paint	\$5.00	\$4.00	\$3.00
39. Felt tip pen (magic marker)	\$5.00	\$4.00	\$3.00
40. Best of Show-Adults	\$5.00		

Continued from previous page

- 41. Best of Show-Teens \$5.00
- 42. Best of Show-Children \$5.00

**CLASS 12 - FLOWERS  
AND PLANTS**

Registration of Flowers and Plants:  
Thursday, September 1, 2022 from 9:00 – 11:00 a.m.  
Arrangements (Cut Flowers)

NOTE: Plant material may be added. All flowers used in any capacity must be real.

Lot	1st	2nd	3rd
1. Roses	\$5.00	\$4.00	\$3.00
2. Dahlias (large type)	\$5.00	\$4.00	\$3.00
3. Dahlias (small type)	\$5.00	\$4.00	\$3.00
4. Marigolds (small type)	\$5.00	\$4.00	\$3.00
5. Marigolds (large type)	\$5.00	\$4.00	\$3.00
6. Zinnias (large type)	\$5.00	\$4.00	\$3.00
7. Zinnias (small type)	\$5.00	\$4.00	\$3.00
8. Gladiolas	\$5.00	\$4.00	\$3.00
9. Chrysanthemums	\$5.00	\$4.00	\$3.00
10. Mixed flowers	\$5.00	\$4.00	\$3.00
11. Petunias (one color)	\$5.00	\$4.00	\$3.00
12. All green arrangement	\$5.00	\$4.00	\$3.00
13. All white arrangement	\$5.00	\$4.00	\$3.00
14. Small arrangement-not over 8"	\$5.00	\$4.00	\$3.00
15. Mass arrangement	\$5.00	\$4.00	\$3.00
16. Line arrangement	\$5.00	\$4.00	\$3.00
17. Basket arrangement	\$5.00	\$4.00	\$3.00
18. Arrangement expressing song	\$5.00	\$4.00	\$3.00
19. Arrangement expressing season	\$5.00	\$4.00	\$3.00
20. Arrangement of fruit & flowers	\$5.00	\$4.00	\$3.00
21. Dried composition	\$5.00	\$4.00	\$3.00
22. Composition featuring Driftwood	\$5.00	\$4.00	\$3.00
23. Kitchen arrangement	\$5.00	\$4.00	\$3.00
24. Vegetable arrangement	\$5.00	\$4.00	\$3.00
25. Miniature arrangement-under 5"	\$5.00	\$4.00	\$3.00
26. . Roadside weed arrangement	\$5.00	\$4.00	\$3.00

Specimen (Cut Flowers)

NOTE: A specimen entry contains one flower.

Lot	1st	2nd	3rd
27. Red Rose	\$5.00	\$4.00	\$3.00
28. Pink Rose	\$5.00	\$4.00	\$3.00
29. White Rose	\$5.00	\$4.00	\$3.00
30. Yellow Rose	\$5.00	\$4.00	\$3.00
31. Bi-Color Rose	\$5.00	\$4.00	\$3.00
32. Rose, any color	\$5.00	\$4.00	\$3.00

33. Dahlia	\$5.00	\$4.00	\$3.00
34. Aster	\$5.00	\$4.00	\$3.00
35. Petunia	\$5.00	\$4.00	\$3.00
36. Celosia (Cockscomb)	\$5.00	\$4.00	\$3.00

Specimen collection (Cut Flowers)

NOTE: A specimen collection consists of three flowers of the same variety.

Lot	1st	2nd	3rd
37. Pom Pom Dahlias (3)	\$5.00	\$4.00	\$3.00
38. Decorative Dahlias (3)	\$5.00	\$4.00	\$3.00
39. Cactus Dahlias (3)	\$5.00	\$4.00	\$3.00
40. Zinnias, large (3)	\$5.00	\$4.00	\$3.00
41. Zinnias, small (3)	\$5.00	\$4.00	\$3.00
42. Marigolds, large (3)	\$5.00	\$4.00	\$3.00
43. Marigolds, small (3)	\$5.00	\$4.00	\$3.00
44. Gladiolas (3)	\$5.00	\$4.00	\$3.00
45. Celosia (princess feathers)(3)	\$5.00	\$4.00	\$3.00
46. Asters (3)	\$5.00	\$4.00	\$3.00
47. Roses, any color (3)	\$5.00	\$4.00	\$3.00

Blooming Plants

NOTE: Has a root and is growing.

Lot	1st	2nd	3rd
48. Begonia, small leaf	\$5.00	\$4.00	\$3.00
49. Begonia, large leaf	\$5.00	\$4.00	\$3.00
50. Blooming Sultana	\$5.00	\$4.00	\$3.00
51. Blooming Geranium	\$5.00	\$4.00	\$3.00
52. African Violet (white)	\$5.00	\$4.00	\$3.00
53. African Violet (pink)	\$5.00	\$4.00	\$3.00
54. African Violet (blue)	\$5.00	\$4.00	\$3.00
55. Bi-color African Violet	\$5.00	\$4.00	\$3.00
56. Red or Flaming Violet	\$5.00	\$4.00	\$3.00
57. Blooming plant (any kind)	\$5.00	\$4.00	\$3.00
58. Widow's Tears	\$5.00	\$4.00	\$3.00
59. Cactus	\$5.00	\$4.00	\$3.00

Foliage Plants

NOTE: Has a root and is growing.

Lot	1st	2nd	3rd
60. Boston Fern	\$5.00	\$4.00	\$3.00
61. Sprengeri Fern	\$5.00	\$4.00	\$3.00
62. Lace Fern	\$5.00	\$4.00	\$3.00
63. Coleus	\$5.00	\$4.00	\$3.00
64. Most unusual growing plant	\$5.00	\$4.00	\$3.00
65. Vines (any type)	\$5.00	\$4.00	\$3.00
66. Terrarium	\$5.00	\$4.00	\$3.00
67. Dish Garden	\$5.00	\$4.00	\$3.00
68. Hanging Basket	\$5.00	\$4.00	\$3.00
69. Best of Show - Arrangement	\$5.00		
70. Best of Show - Specimen	\$5.00		
71. Best of Show - Plants	\$5.00		

# 2022 DICKSON COUNTY FAIR

ID # \_\_\_\_\_  
For Office Use Only

## Home Economics & 4-H Entry Form

Pre-registration Deadline is 4:30 pm, Aug. 26, 2022

Complete all blanks. Please put only 1 entry on each line.

Owner Name \_\_\_\_\_  
Street \_\_\_\_\_  
City, State, Zip \_\_\_\_\_  
Telephone \_\_\_\_\_  
Grade as of January 1, 2022 (4-H Members Only) \_\_\_\_\_  
Email \_\_\_\_\_

**\*\*Home Economics Back In  
Chandler Building\*\***

**MAIL COMPLETED FORMS TO:**  
**UT Extension - Dickson County**  
**303 Henslee Drive**  
**Dickson, TN 37055**  
**615-446-2788**

\*Entries may be registered on site;  
however, to avoid delays at the fair,  
please pre-register entries if possible!

Department C (Home Ec) or D (4-H) Example: D (4-H)	Class	Lot	Description
	4	16	Chocolate Cake

This entry is subject to the rules and classifications as published in the Dickson County Fair Book. I agree to abide by all the rules of the Fair.

Signature \_\_\_\_\_

# DEPARTMENT D

## 4-H YOUTH

**Tori Bryant Pritchett, Extension Agent**  
**Lacey Nelson, Program Assistant**

### GENERAL RULES OF EXHIBITS:

1. All exhibits must have been made or grown by a bonafide 4-H Club member in Dickson County since the last Dickson County Fair.
2. Articles must be exhibited in the owner's name only. One entry per person will be allowed in each lot.
3. There will be three (3) divisions (unless otherwise noted):  
 EXPLORER/JUNIOR: 4-H Club members in grades 4 or 5 on January 1 of the current year.  
 JUNIOR HIGH: 4-H Club members in grades 6, 7, or 8 on January 1 of the current year.  
 SENIOR: 4-H Club members in grades 9, 10, 11, or 12 on January 1 of the current year.
4. All non-perishable items (everything except plants/flowers) must be registered on **TUESDAY, AUGUST 30** from 3:00 – 6:00 P.M. Pre-Registration is encouraged. Baked Good and Plants/

- flowers must be registered between 11:00 a.m. and 1:00 p.m. on Thursday, September 1st. Please follow the directions on the pre-registration form in this catalog to avoid delays during check-in at the fair.
5. A collection of flowers must include three (3) of the same variety.
  6. All canned goods must be in standard, clear glass jars with two piece tops and should be labeled with the name of the product and date. Judges are allowed to open any jar of food on exhibit.
  7. All art and photography entries must be ready to hang.
  8. Prizes will be awarded based on the decision of the judge(s). Judge(s) will not be required to award prizes unless the quality of the entry is deserving of recognition.
  9. All articles are exhibited at the owner's risk, but all reasonable precautions will be taken for protection of the items.
  10. Label items by class and lot number before bringing to the fair. Please follow the directions on the pre-registration

- form in this catalog to avoid delays during check-in at the fair.
11. All exhibits **MUST** be collected by the owners between 4:00 and 6:00 p.m. on Tuesday, September 6, after the Fair. **MANAGEMENT IS NOT RESPONSIBLE AFTER THIS TIME.**
  12. Best in Show Ribbons given in Classes 1-10.
  13. Ribbons given for 4-H'er with most entries and another for 4-H'er with highest earnings won in Classes 1-11.
- 2022 DICKSON COUNTY FAIR PARTICIPATION AWARD**  
 The 4-H Club member with the largest number of entries in the 4-H Youth Department of the Dickson County Fair will receive a check for \$100.00 and the winner's name will be added to a plaque on display at the Dickson County Fairgrounds. The award is sponsored by the Dickson County Fair Association.

### CLASS 1 - CLOTHING AND NEEDLEWORK

#### EXPLORER/JUNIOR DIVISION

Lot	1st	2nd	3rd
1. Apron	\$5.00	\$4.00	\$3.00
2. Dress	\$5.00	\$4.00	\$3.00
3. Blouse/shirt	\$5.00	\$4.00	\$3.00
4. Skirt	\$5.00	\$4.00	\$3.00
5. Pants	\$5.00	\$4.00	\$3.00
6. Shorts	\$5.00	\$4.00	\$3.00
7. Woven pot holders (3)	\$5.00	\$4.00	\$3.00
8. Knitted item	\$5.00	\$4.00	\$3.00
9. Crocheted item	\$5.00	\$4.00	\$3.00
10. Cross stitch item	\$5.00	\$4.00	\$3.00
11. Embroidery	\$5.00	\$4.00	\$3.00
12. Totebag (constructed)	\$5.00	\$4.00	\$3.00
13. Decorated T-shirt	\$5.00	\$4.00	\$3.00
14. Quilt	\$5.00	\$4.00	\$3.00
15. Decorated Pillow	\$5.00	\$4.00	\$3.00
16. Decorated Bag	\$5.00	\$4.00	\$3.00
17. Decorated sweatshirt	\$5.00	\$4.00	\$3.00
18. Misc. Constructed item or garment	\$5.00	\$4.00	\$3.00

#### JUNIOR HIGH DIVISION

Lot	1st	2nd	3rd
19. Apron	\$5.00	\$4.00	\$3.00
20. Dress	\$5.00	\$4.00	\$3.00
21. Blouse/shirt	\$5.00	\$4.00	\$3.00
22. Skirt	\$5.00	\$4.00	\$3.00
23. Pants	\$5.00	\$4.00	\$3.00
24. Shorts	\$5.00	\$4.00	\$3.00
25. Woven pot holders (3)	\$5.00	\$4.00	\$3.00
26. Knitted item	\$5.00	\$4.00	\$3.00
27. Crocheted item	\$5.00	\$4.00	\$3.00
28. Cross stitch item	\$5.00	\$4.00	\$3.00
29. Embroidery	\$5.00	\$4.00	\$3.00
30. Totebag (constructed)	\$5.00	\$4.00	\$3.00
31. Decorated T-shirt	\$5.00	\$4.00	\$3.00
32. Quilt	\$5.00	\$4.00	\$3.00
33. Decorated Pillow	\$5.00	\$4.00	\$3.00
34. Decorated Bag	\$5.00	\$4.00	\$3.00
35. Decorated sweatshirt	\$5.00	\$4.00	\$3.00
36. Misc. Constructed item or garment	\$5.00	\$4.00	\$3.00

Continued from previous page

Senior Division

Lot		1st	2nd	3rd
37. Apron		\$5.00	\$4.00	\$3.00
38. Dress		\$5.00	\$4.00	\$3.00
39. Blouse/shirt	\$5.00	\$4.00	\$3.00	
40. Skirt	\$5.00	\$4.00	\$3.00	
41. Pants	\$5.00	\$4.00	\$3.00	
42. Shorts	\$5.00	\$4.00	\$3.00	
43. Woven pot holders (3)	\$5.00	\$4.00	\$3.00	
44. Knitted item	\$5.00	\$4.00	\$3.00	
45. Crocheted item	\$5.00	\$4.00	\$3.00	
46. Cross stitch item	\$5.00	\$4.00	\$3.00	
47. Embroidery	\$5.00	\$4.00	\$3.00	
48. Totebag (constructed)	\$5.00	\$4.00	\$3.00	
49. Decorated T-shirt	\$5.00	\$4.00	\$3.00	
50. Quilt	\$5.00	\$4.00	\$3.00	
51. Decorated Pillow	\$5.00	\$4.00	\$3.00	
52. Decorated Bag	\$5.00	\$4.00	\$3.00	
53. Decorated sweatshirt	\$5.00	\$4.00	\$3.00	
54. Misc. Constructed item or garment	\$5.00	\$4.00	\$3.00	
55. Best of Show Clothing and Needlework			\$5.00	

Lot	1st	2nd	3rd
1. Paint by number	\$5.00	\$4.00	\$3.00
2. Oil or acrylic painting	\$5.00	\$4.00	\$3.00
3. Pencil drawing	\$5.00	\$4.00	\$3.00
4. Pastel or crayon drawing	\$5.00	\$4.00	\$3.00
5. Colored pencil drawing	\$5.00	\$4.00	\$3.00
6. Pen & Ink drawing	\$5.00	\$4.00	\$3.00
7. Watercolor picture	\$5.00	\$4.00	\$3.00
8. Felt tip marker drawing	\$5.00	\$4.00	\$3.00
9. Misc. painting/drawing	\$5.00	\$4.00	\$3.00

Junior High Division

Lot	1st	2nd	3rd
10. Paint by number	\$5.00	\$4.00	\$3.00
11. Oil or acrylic painting	\$5.00	\$4.00	\$3.00
12. Pencil drawing	\$5.00	\$4.00	\$3.00
13. Pastel or crayon drawing	\$5.00	\$4.00	\$3.00
14. Colored pencil drawing	\$5.00	\$4.00	\$3.00
15. Pen & Ink drawing	\$5.00	\$4.00	\$3.00
16. Watercolor picture	\$5.00	\$4.00	\$3.00
17. Felt tip marker drawing	\$5.00	\$4.00	\$3.00
18. Misc. painting/drawing	\$5.00	\$4.00	\$3.00

**CLASS 2 - ART**

Entries should be ready to hang  
Size 8 x 10 or smaller is recommended

Explorer/Junior Division

Senior Division

Lot	1st	2nd	3rd
19. Paint by number	\$5.00	\$4.00	\$3.00
20. Oil or acrylic painting	\$5.00	\$4.00	\$3.00
21. Pencil drawing	\$5.00	\$4.00	\$3.00

**Building on  
the Past...**



**Bank of Dickson**

**Investing in  
the future.**

*Hwy 46 · Henslee Drive  
Main Street · Pomona*

*www.bankofdickson.com*

*Follow us on Facebook*

**615-446-3732**

Member  
**FDIC**



**EQUAL HOUSING  
LENDER**

Continued from previous page

22. Pastel or crayon drawing	\$5.00	\$4.00	\$3.00
23. Colored pencil drawing	\$5.00	\$4.00	\$3.00
24. Pen & Ink drawing	\$5.00	\$4.00	\$3.00
25. Watercolor picture	\$5.00	\$4.00	\$3.00
26. Felt tip marker drawing	\$5.00	\$4.00	\$3.00
27. Misc. painting/drawing	\$5.00	\$4.00	\$3.00
28. Best of Show Art	\$5.00		

44. Birdhouse	\$5.00	\$4.00	\$3.00
45. Bird feeder	\$5.00	\$4.00	\$3.00
46. Wooden Car	\$5.00	\$4.00	\$3.00
47. Wooden wall hanging	\$5.00	\$4.00	\$3.00
48. Other wood item - large	\$5.00	\$4.00	\$3.00
49. Other wood item - small	\$5.00	\$4.00	\$3.00
50. Popsicle stick craft	\$5.00	\$4.00	\$3.00
51. Paracord item	\$5.00	\$4.00	\$3.00
52. Paperweight	\$5.00	\$4.00	\$3.00
53. Christmas decoration	\$5.00	\$4.00	\$3.00
54. Leather article	\$5.00	\$4.00	\$3.00
55. Jewelry Box	\$5.00	\$4.00	\$3.00
56. Tie dyed article	\$5.00	\$4.00	\$3.00
57. Bookmark	\$5.00	\$4.00	\$3.00
58. Mosaic	\$5.00	\$4.00	\$3.00
59. Novelty wall hanging	\$5.00	\$4.00	\$3.00
60. Door decoration(wreath, etc.)	\$5.00	\$4.00	\$3.00
61. Stenciled item	\$5.00	\$4.00	\$3.00
62. Piggy bank	\$5.00	\$4.00	\$3.00
63. Any handmade pottery item	\$5.00	\$4.00	\$3.00
64. Any decorated ceramic item	\$5.00	\$4.00	\$3.00
65. Candle	\$5.00	\$4.00	\$3.00
66. Candleholder	\$5.00	\$4.00	\$3.00
67. Woven item	\$5.00	\$4.00	\$3.00
68. Paper Art	\$5.00	\$4.00	\$3.00
69. Sand Art	\$5.00	\$4.00	\$3.00
70. Wire art	\$5.00	\$4.00	\$3.00
71. Duct tape craft	\$5.00	\$4.00	\$3.00
72. Misc. craft item	\$5.00	\$4.00	\$3.00

**CLASS 3 - Crafts**

Explorer/Junior Division

Lot	1st	2nd	3rd
1. Recycled item	\$5.00	\$4.00	\$3.00
2. Earrings	\$5.00	\$4.00	\$3.00
3. Bracelet	\$5.00	\$4.00	\$3.00
4. Necklace	\$5.00	\$4.00	\$3.00
5. Key Ring	\$5.00	\$4.00	\$3.00
6. Billfold	\$5.00	\$4.00	\$3.00
7. Decorative Picture Frame	\$5.00	\$4.00	\$3.00
8. Birdhouse	\$5.00	\$4.00	\$3.00
9. Birdfeeder	\$5.00	\$4.00	\$3.00
10. Wooden Car	\$5.00	\$4.00	\$3.00
11. Wooden wall hanging	\$5.00	\$4.00	\$3.00
12. Other wood item - large	\$5.00	\$4.00	\$3.00
13. Other wood item - small	\$5.00	\$4.00	\$3.00
14. Popsicle stick craft	\$5.00	\$4.00	\$3.00
15. Paracord item	\$5.00	\$4.00	\$3.00
16. Paperweight	\$5.00	\$4.00	\$3.00
17. Christmas decoration	\$5.00	\$4.00	\$3.00
18. Leather article	\$5.00	\$4.00	\$3.00
19. Jewelry Box	\$5.00	\$4.00	\$3.00
20. Tie dyed article	\$5.00	\$4.00	\$3.00
21. Bookmark	\$5.00	\$4.00	\$3.00
22. Mosaic	\$5.00	\$4.00	\$3.00
23. Novelty wall hanging	\$5.00	\$4.00	\$3.00
24. Door decoration(wreath, etc.)	\$5.00	\$4.00	\$3.00
25. Stenciled item	\$5.00	\$4.00	\$3.00
26. Piggy bank	\$5.00	\$4.00	\$3.00
27. Any handmade pottery item	\$5.00	\$4.00	\$3.00
28. Any decorated ceramic item	\$5.00	\$4.00	\$3.00
29. Candle	\$5.00	\$4.00	\$3.00
30. Candleholder	\$5.00	\$4.00	\$3.00
31. Woven item	\$5.00	\$4.00	\$3.00
32. Paper Art	\$5.00	\$4.00	\$3.00
33. Sand Art	\$5.00	\$4.00	\$3.00
34. Wire art	\$5.00	\$4.00	\$3.00
35. Duct tape craft	\$5.00	\$4.00	\$3.00
36. Misc. craft item	\$5.00	\$4.00	\$3.00

Senior Division

Lot	1st	2nd	3rd
73. Recycled item	\$5.00	\$4.00	\$3.00
74. Earrings	\$5.00	\$4.00	\$3.00
75. Bracelet	\$5.00	\$4.00	\$3.00
76. Necklace	\$5.00	\$4.00	\$3.00
77. Key Ring	\$5.00	\$4.00	\$3.00
78. Billfold	\$5.00	\$4.00	\$3.00
79. Decorative Picture Frame	\$5.00	\$4.00	\$3.00
80. Birdhouse	\$5.00	\$4.00	\$3.00
81. Bird feeder	\$5.00	\$4.00	\$3.00
82. Wooden Car	\$5.00	\$4.00	\$3.00
83. Wooden wall hanging	\$5.00	\$4.00	\$3.00
84. Other wood item - large	\$5.00	\$4.00	\$3.00
85. Other wood item - small	\$5.00	\$4.00	\$3.00
86. Popsicle stick craft	\$5.00	\$4.00	\$3.00
87. Paracord item	\$5.00	\$4.00	\$3.00
88. Paperweight	\$5.00	\$4.00	\$3.00
89. Christmas decoration	\$5.00	\$4.00	\$3.00
90. Leather article	\$5.00	\$4.00	\$3.00
91. Jewelry Box	\$5.00	\$4.00	\$3.00
92. Tie dyed article	\$5.00	\$4.00	\$3.00
93. Bookmark	\$5.00	\$4.00	\$3.00
94. Mosaic	\$5.00	\$4.00	\$3.00
95. Novelty wall hanging	\$5.00	\$4.00	\$3.00
96. Door decoration(wreath, etc.)	\$5.00	\$4.00	\$3.00
97. Stenciled item	\$5.00	\$4.00	\$3.00
98. Piggy bank	\$5.00	\$4.00	\$3.00

Junior High Division

Lot	1st	2nd	3rd
37. Recycled item	\$5.00	\$4.00	\$3.00
38. Earrings	\$5.00	\$4.00	\$3.00
39. Bracelet	\$5.00	\$4.00	\$3.00
40. Necklace	\$5.00	\$4.00	\$3.00
41. Key Ring	\$5.00	\$4.00	\$3.00
42. Billfold	\$5.00	\$4.00	\$3.00
43. Decorative Picture Frame	\$5.00	\$4.00	\$3.00



Continued from previous page

99. Any handmade pottery item	\$5.00	\$4.00	\$3.00
100. Any decorated ceramic item	\$5.00	\$4.00	\$3.00
101. Candle	\$5.00	\$4.00	\$3.00
102. Candleholder	\$5.00	\$4.00	\$3.00
103. Woven item	\$5.00	\$4.00	\$3.00
104. Paper Art	\$5.00	\$4.00	\$3.00
105. Sand Art	\$5.00	\$4.00	\$3.00
106. Wire art	\$5.00	\$4.00	\$3.00
107. Duct tape craft	\$5.00	\$4.00	\$3.00
108. Misc. craft item	\$5.00	\$4.00	\$3.00
109. Best of Show Crafts	\$5.00		

**CLASS 4 - BAKING**

**SPECIAL RULES**

1. All Class 4 entries will be registered THURSDAY, SEPTEMBER 1 from 11:00 a.m. – 1:00 p.m.
2. Entries will be judged on Thursday, September 1.
3. All Class 4 entries may be claimed by the exhibitor after judging or they will be discarded at the end of the day. Pre-Registration is encouraged.

**Explorer/Junior Division**

Lot	1st	2nd	3rd
1. Biscuits (3)	\$5.00	\$4.00	\$3.00
2. Cornmeal muffins (3)	\$5.00	\$4.00	\$3.00
3. Sweet muffins (3)	\$5.00	\$4.00	\$3.00
4. Rolls (3)	\$5.00	\$4.00	\$3.00
5. Chocolate Chip cookies (3)	\$5.00	\$4.00	\$3.00
6. Peanut Butter cookies (3)	\$5.00	\$4.00	\$3.00
7. Other cookies (3)	\$5.00	\$4.00	\$3.00
8. Candy (3 fudge/divinity, etc)	\$5.00	\$4.00	\$3.00
9. Iced cupcakes (3)	\$5.00	\$4.00	\$3.00
10. Brownies (3)	\$5.00	\$4.00	\$3.00
11. Banana Bread	\$5.00	\$4.00	\$3.00
12. Other quick bread	\$5.00	\$4.00	\$3.00
13. Fruit pie	\$5.00	\$4.00	\$3.00
14. Pecan pie	\$5.00	\$4.00	\$3.00
15. Cheese Cake	\$5.00	\$4.00	\$3.00
16. Chocolate cake	\$5.00	\$4.00	\$3.00
17. Pound cake	\$5.00	\$4.00	\$3.00
18. White cake	\$5.00	\$4.00	\$3.00
19. Angel Food cake	\$5.00	\$4.00	\$3.00
20. Decorated cake	\$5.00	\$4.00	\$3.00
21. Misc. Baked item	\$5.00	\$4.00	\$3.00

**Junior High Division**

Lot	1st	2nd	3rd
22. Biscuits (3)	\$5.00	\$4.00	\$3.00
23. Cornmeal muffins (3)	\$5.00	\$4.00	\$3.00
24. Sweet muffins (3)	\$5.00	\$4.00	\$3.00
25. Rolls (3)	\$5.00	\$4.00	\$3.00
26. Chocolate Chip cookies (3)	\$5.00	\$4.00	\$3.00
27. Peanut Butter cookies (3)	\$5.00	\$4.00	\$3.00
28. Other cookies (3)	\$5.00	\$4.00	\$3.00
29. Candy (3 fudge / divinity, etc.)	\$5.00	\$4.00	\$3.00
30. Iced cupcakes (3)	\$5.00	\$4.00	\$3.00



31. Brownies (3)	\$5.00	\$4.00	\$3.00
32. Banana Bread	\$5.00	\$4.00	\$3.00
33. Other quick bread	\$5.00	\$4.00	\$3.00
34. Fruit pie	\$5.00	\$4.00	\$3.00
35. Pecan pie	\$5.00	\$4.00	\$3.00
36. Cheese Cake	\$5.00	\$4.00	\$3.00
37. Chocolate cake	\$5.00	\$4.00	\$3.00
38. Pound cake	\$5.00	\$4.00	\$3.00
39. White cake	\$5.00	\$4.00	\$3.00
40. Angel Food cake	\$5.00	\$4.00	\$3.00
41. Decorated cake	\$5.00	\$4.00	\$3.00
42. Misc. Baked item	\$5.00	\$4.00	\$3.00

**SENIOR Division**

Lot	1st	2nd	3rd
43. Biscuits (3)	\$5.00	\$4.00	\$3.00
44. Cornmeal muffins (3)	\$5.00	\$4.00	\$3.00
45. Sweet muffins (3)	\$5.00	\$4.00	\$3.00
46. Rolls (3)	\$5.00	\$4.00	\$3.00
47. Chocolate Chip cookies (3)	\$5.00	\$4.00	\$3.00
48. Peanut Butter cookies (3)	\$5.00	\$4.00	\$3.00
49. Other cookies (3)	\$5.00	\$4.00	\$3.00
50. Candy (3 fudge / divinity, etc)	\$5.00	\$4.00	\$3.00
51. Iced cupcakes (3)	\$5.00	\$4.00	\$3.00
52. Brownies (3)	\$5.00	\$4.00	\$3.00
53. Banana Bread	\$5.00	\$4.00	\$3.00
54. Other quick bread	\$5.00	\$4.00	\$3.00
55. Fruit pie	\$5.00	\$4.00	\$3.00
56. Pecan pie	\$5.00	\$4.00	\$3.00
57. Cheese Cake	\$5.00	\$4.00	\$3.00
58. Chocolate cake	\$5.00	\$4.00	\$3.00
59. Pound cake	\$5.00	\$4.00	\$3.00
60. White cake	\$5.00	\$4.00	\$3.00
61. Angel Food cake	\$5.00	\$4.00	\$3.00
62. Decorated cake	\$5.00	\$4.00	\$3.00
63. Misc. Baked item	\$5.00	\$4.00	\$3.00
64. Best of Show Baking	\$5.00		

**CLASS 5 - PLANTS AND FLOWERS**

All Divisions  
SPECIAL RULES

Continued from previous page

1. All Class 5 entries will be registered THURSDAY, SEPTEMBER 1, 2022 from 11:00 a.m. – 1:00 p.m.
2. Entries will be judged on Thursday, September 1. Pre-Registration is encouraged.
3. All Class 5 entries MUST be collected by the owners following judging.

Lot	1st	2nd	3rd
1. Large Zinnias	\$5.00	\$4.00	\$3.00
2. Small Zinnias	\$5.00	\$4.00	\$3.00
3. Large Marigold	\$5.00	\$4.00	\$3.00
4. Small Marigold	\$5.00	\$4.00	\$3.00
5. Dahlias	\$5.00	\$4.00	\$3.00
6. Petunias	\$5.00	\$4.00	\$3.00
7. Roses	\$5.00	\$4.00	\$3.00
8. Mixed arrangements, 5 kinds	\$5.00	\$4.00	\$3.00
9. Other cut flowers, 3 of 1 kind	\$5.00	\$4.00	\$3.00
10. Blooming geranium in pot	\$5.00	\$4.00	\$3.00
11. Hanging Basket	\$5.00	\$4.00	\$3.00
12. Cactus in pot	\$5.00	\$4.00	\$3.00
13. Misc. flowers in pot	\$5.00	\$4.00	\$3.00
14. Terrarium	\$5.00	\$4.00	\$3.00
15. Growing vine	\$5.00	\$4.00	\$3.00
16. Coleus	\$5.00	\$4.00	\$3.00
17. Best of Show Plants and Flowers	\$5.00		

### CLASS 6 - FOOD PRESERVATION

All Divisions

Fruits

Lot	1st	2nd	3rd
1. Apples	\$5.00	\$4.00	\$3.00
2. Applesauce	\$5.00	\$4.00	\$3.00
3. Peaches	\$5.00	\$4.00	\$3.00
4. Pears	\$5.00	\$4.00	\$3.00
5. Blackberries	\$5.00	\$4.00	\$3.00
6. Blackberry juice	\$5.00	\$4.00	\$3.00
7. Plums	\$5.00	\$4.00	\$3.00
8. Grape Juice	\$5.00	\$4.00	\$3.00
9. Miscellaneous	\$5.00	\$4.00	\$3.00

Vegetables

Lot	1st	2nd	3rd
10. Beets	\$5.00	\$4.00	\$3.00
11. Carrots	\$5.00	\$4.00	\$3.00
12. Peas	\$5.00	\$4.00	\$3.00
13. Okra	\$5.00	\$4.00	\$3.00
14. Squash	\$5.00	\$4.00	\$3.00
15. Corn	\$5.00	\$4.00	\$3.00
16. Tomatoes	\$5.00	\$4.00	\$3.00
17. Tomato juice	\$5.00	\$4.00	\$3.00
18. Butter beans	\$5.00	\$4.00	\$3.00
19. Green beans	\$5.00	\$4.00	\$3.00
20. Soup mixture	\$5.00	\$4.00	\$3.00
21. Misc. vegetable	\$5.00	\$4.00	\$3.00

Pickled Foods

Lot	1st	2nd	3rd
-----	-----	-----	-----

22. Pickled Beets	\$5.00	\$4.00	\$3.00
23. Sauerkraut	\$5.00	\$4.00	\$3.00
24. Cucumber pickles (sweet)	\$5.00	\$4.00	\$3.00
25. Cucumber pickles (sour)	\$5.00	\$4.00	\$3.00
26. Bread & Butter pickles	\$5.00	\$4.00	\$3.00
27. Pickled peppers	\$5.00	\$4.00	\$3.00
28. Tomato relish	\$5.00	\$4.00	\$3.00
29. Salsa	\$5.00	\$4.00	\$3.00
30. Pepper relish	\$5.00	\$4.00	\$3.00
31. Misc. pickled food	\$5.00	\$4.00	\$3.00

Soft Spreads

Lot	1st	2nd	3rd
32. Peach preserves	\$5.00	\$4.00	\$3.00
33. Pear preserves	\$5.00	\$4.00	\$3.00
34. Strawberry preserves	\$5.00	\$4.00	\$3.00
35. Plum preserves	\$5.00	\$4.00	\$3.00
36. Blackberry jelly	\$5.00	\$4.00	\$3.00
37. Grape jelly	\$5.00	\$4.00	\$3.00
38. Apple jelly	\$5.00	\$4.00	\$3.00
39. Blackberry jam	\$5.00	\$4.00	\$3.00
40. Strawberry jam	\$5.00	\$4.00	\$3.00
41. Plum jelly	\$5.00	\$4.00	\$3.00
42. Grape butter	\$5.00	\$4.00	\$3.00
43. Plum butter	\$5.00	\$4.00	\$3.00
44. Misc. soft spread	\$5.00	\$4.00	\$3.00
45. Best of Show Food Preservation	\$5.00		

### CLASS 7 - 4-H RECORDS

Based on guidelines from UT Extension - Dickson County

LOT	1st	2nd	3rd
1. Explorer 4-H book	\$5.00	\$4.00	\$3.00
2. 4-H Scrapbook (5th grade)	\$5.00	\$4.00	\$3.00
3. 4-H Scrapbook (6th grade)	\$5.00	\$4.00	\$3.00
4. 4-H Portfolio (7th grade)	\$5.00	\$4.00	\$3.00
5. 4-H Portfolio (8th grade)	\$5.00	\$4.00	\$3.00
6. 4-H Portfolio (9th grade)	\$5.00	\$4.00	\$3.00
7. 4-H Portfolio (10th grade)	\$5.00	\$4.00	\$3.00
8. 4-H Portfolio (11th grade)	\$5.00	\$4.00	\$3.00
9. 4-H Portfolio (12th grade)	\$5.00	\$4.00	\$3.00
10. Best of Show 4-H Records	\$5.00		

### CLASS 8 - COLLECTION

All collections must be exhibited in appropriate containers and individually labeled. A collection consists of a minimum of 22 items and must include documentation of additions (items labeled/dated) since last year's fair.

Explorer/Junior Division

LOT	1st	2nd	3rd
1. Seeds	\$5.00	\$4.00	\$3.00
2. Wood samples/leaves	\$5.00	\$4.00	\$3.00
3. Insects	\$5.00	\$4.00	\$3.00
4. Stamps	\$5.00	\$4.00	\$3.00
5. Coins	\$5.00	\$4.00	\$3.00
6. Rocks	\$5.00	\$4.00	\$3.00
7. Shells	\$5.00	\$4.00	\$3.00

Continued from previous page

8. Baseball cards	\$5.00	\$4.00	\$3.00
9. Post cards	\$5.00	\$4.00	\$3.00
10. Other cards	\$5.00	\$4.00	\$3.00
11. Other collection	\$5.00	\$4.00	\$3.00

10. Best of Show Posters \$5.00

**CLASS 10 - PHOTOGRAPHY**

Junior High Division

LOT	1st	2nd	3rd
12. Seeds	\$5.00	\$4.00	\$3.00
13. Wood samples/leaves	\$5.00	\$4.00	\$3.00
14. Insects	\$5.00	\$4.00	\$3.00
15. Stamps	\$5.00	\$4.00	\$3.00
16. Coins	\$5.00	\$4.00	\$3.00
17. Rocks	\$5.00	\$4.00	\$3.00
18. Shells	\$5.00	\$4.00	\$3.00
19. Baseball cards	\$5.00	\$4.00	\$3.00
20. Post cards	\$5.00	\$4.00	\$3.00
21. Other cards	\$5.00	\$4.00	\$3.00
22. Other collection	\$5.00	\$4.00	\$3.00

individual categories should be submitted in and 8 X 10 photo (their choice of B&W or color, with the exception of the abstract images) in a plastic sleeve. All photos must be taken by exhibitor. All photos must be submitted on photo paper.

Portfolio Collection should contain 5 photos of People Portraits, Animal Pictures, Building Pictures, Landscape/ Nature pictures. They should be 4 X 6 in size - 2 images per page with the exception of the odd 5th image, which will appear on the page alone. The pages should be a single sheet of white paper and presented in a plastic sleeve in a 1" 3 ring binder.

Senior Division

LOT	1st	2nd	3rd
23. Seeds	\$5.00	\$4.00	\$3.00
24. Wood samples/leaves	\$5.00	\$4.00	\$3.00
25. Insects	\$5.00	\$4.00	\$3.00
26. Stamps	\$5.00	\$4.00	\$3.00
27. Coins	\$5.00	\$4.00	\$3.00
28. Rocks	\$5.00	\$4.00	\$3.00
29. Shells	\$5.00	\$4.00	\$3.00
30. Baseball cards	\$5.00	\$4.00	\$3.00
31. Post cards	\$5.00	\$4.00	\$3.00
32. Other cards	\$5.00	\$4.00	\$3.00
33. Other collection	\$5.00	\$4.00	\$3.00
34. Best of Show Collections	\$5.00		

Explorer/Junior Division

LOT	1st	2nd	3rd
1. People Portrait	\$5.00	\$4.00	\$3.00
2. Animal Portrait	\$5.00	\$4.00	\$3.00
3. Building Photo	\$5.00	\$4.00	\$3.00
4. Landscape /Nature Photo	\$5.00	\$4.00	\$3.00
5. Abstract Black &White Photo	\$5.00	\$4.00	\$3.00
6. Abstract Color Photo	\$5.00	\$4.00	\$3.00
7. Historical Landmark Photo	\$5.00	\$4.00	\$3.00
8. Portfolio Collection	\$5.00	\$4.00	\$3.00

Junior High Division

9. People Portrait	\$5.00	\$4.00	\$3.00
10. Animal Portrait	\$5.00	\$4.00	\$3.00
11. Building Photo	\$5.00	\$4.00	\$3.00
12. Landscape /Nature Photo	\$5.00	\$4.00	\$3.00
13. Abstract Black&White Photo	\$5.00	\$4.00	\$3.00
14. Abstract Color Photo	\$5.00	\$4.00	\$3.00
15. Historical Landmark Photo	\$5.00	\$4.00	\$3.00
16. Portfolio Collection	\$5.00	\$4.00	\$3.00

**CLASS 9 – POSTERS**

Posters must be constructed according to guidelines from local 4-H contests, including the following: posters must measure 14 x 22 inches in size, attached letters/images must be flat on the poster, and the official 4-H emblem may not be altered in any way.

Explorer/Junior Division

LOT	1st	2nd	3rd
1. Dairy Poster	\$5.00	\$4.00	\$3.00
2. 4-H Promotion Poster	\$5.00	\$4.00	\$3.00
3. 4-H Project Poster	\$5.00	\$4.00	\$3.00

Senior High Division

17. People Portrait	\$5.00	\$4.00	\$3.00
18. Animal Portrait	\$5.00	\$4.00	\$3.00
19. Building Photo	\$5.00	\$4.00	\$3.00
20. Landscape /Nature Photo	\$5.00	\$4.00	\$3.00
21. Abstract Black &White Photo	\$5.00	\$4.00	\$3.00
22. Abstract Color Photo	\$5.00	\$4.00	\$3.00
23. Historical Landmark Photo	\$5.00	\$4.00	\$3.00
24. Portfolio Collection	\$5.00	\$4.00	\$3.00
25. Best of Show Photography	\$5.00		

Junior High Division

LOT	1st	2nd	3rd
4. Dairy Poster	\$5.00	\$4.00	\$3.00
5. 4-H Promotion Poster	\$5.00	\$4.00	\$3.00
6. 4-H Project Poster	\$5.00	\$4.00	\$3.00

**CLASS 11 - EDUCATIONAL 4-H PROJECT EXHIBITS**

Senior Division

LOT	1st	2nd	3rd
7. Dairy Poster	\$5.00	\$4.00	\$3.00
8. 4-H Promotion Poster	\$5.00	\$4.00	\$3.00
9. 4-H Project Poster	\$5.00	\$4.00	\$3.00

ALL DIVISIONS

1. Exhibits made by individual Dickson County 4-H Club members and related to a 4-H project (not a school or

Continued from previous page

science project).

2. Exhibits must be “free standing.” Members must furnish their own square card table and use of a standard 36” x 48” tri-fold display board is recommended.

3. Exhibits must be set up between 3:00 and 6:00 p.m. on Tuesday, August 30 and remain until Tuesday, September 6 at 4:00 p.m.

4. SPACES for exhibits MUST BE RESERVED by calling the County Extension Office (446-2788). Reservations for 10 spaces will be made on a first come, first serve basis.

5. Exhibits will be judged and awards will be given on the basis of the following scorecard:

GENERAL APPEARANCE	(50 points)
Neatness	(10 points)
Well-balanced	(5 points)
Quality of workmanship	(5 points)
Attention-getting	(20 points)
Interesting	(10 points)
EDUCATIONAL VALUE	(50 points)
Message, (subject matter accurate & message grasped quickly)	(20 points)
Unity of Message (one central theme)	(10 points)
Creativity (Original Idea)	(20 points)

TOTAL POINTS (100 points)

Premium			
LOT	1st	2nd	3rd
1. Project Exhibit	\$25	\$20	\$15
All other credible exhibits	\$10 Each		

### CLASS 12 - 4-H SPECIAL PULLET SHOW AND SALE

I. 4-H Pullet Show and Sale WILL be held during the fair

SATURDAY SEPTEMBER 3, 2022 at 9:00 A.M.

Rules

1. Each entry consists of 6 pullets and must be entered between 8:00 and 8:30 a.m. on Saturday, September 3, 2022.

2. All pullets must be accompanied by 4-H Poultry Project Record Book that will also be judged.

3. All pullets will be sold at auction in groups of 6 to the highest bidder after the show. Proceeds go toward the funding of this 4-H project.

#### A. PULLETS

LOT		Premiums
1.	Blue Award	\$10
2.	Red Award	\$5
3.	Grand Champion	\$25
4.	Reserve Champion	\$20

#### B. RECORD BOOKS

LOT	1st	2nd	3rd
5. Best Record Book	\$15	\$10	\$5

II. 4-H Fairest of the Fowl WILL be held during the fair

SATURDAY SEPTEMBER 3, 2022 at 8:45 A.M.

Rules

1. Each entry consists of 1 pullet (in addition to those shown in the 4-H Pullet Show and Sale) and exhibitor, and must be entered between 8:00 AND 8:30 on Saturday, September 3, 2022.

2. Costume Theme—pullet should be dressed in similar fashion to the exhibitor and any costume or theme is permitted.

3. The contest will be judged based on:

a. Costume Theme	25%
b. Craftsmanship	25%
c. Showmanship	25%
d. Matching Attire	25%

#### C. FAIREST OF THE FOWL

LOT		Premiums
1.	Fairest of the Fowl	\$15
2.	First Runner-Up	\$10
3.	Second Runner-Up	\$5



DICKSON COUNTY  
**UT EXTENSION**  
 INSTITUTE OF AGRICULTURE  
 THE UNIVERSITY OF TENNESSEE

303 Henslee Drive, Dickson, TN 37055  
 Phone: 615-446-2788  
*(inside the Dickson County Government Building)*  
 dickson.tennessee.edu

The University of Tennessee Extension is an off-campus division of the UT Institute of Agriculture. It is a statewide educational organization, funded by federal, state and local governments, that brings research-based information about agriculture, family and consumer sciences, and resource development to the people of Tennessee where they live and work. Extension agents are supported by area and state faculty as well as by the educational and research resources of USDA and the land-grant university system. The mission of Extension is to help people improve their lives through an educational process that uses scientific knowledge to address issues and needs.

Extension faculty members develop and carry out programs to meet the specific needs of local citizens. They use a variety of methods - farm and home visits, educational meetings, field demonstrations, publications, and mass media - to provide educational programs for both adults and youth.

Agriculture and Natural Resources programs are focused on maintaining the competitiveness of agriculture, enhancing environmental stewardship, protecting agriculture and communities from natural or induced threats, and improving the viability of rural communities. Soil and forage testing, plant and pest identification, and lawn and garden recommendations are among the services provided to farmers and homeowners in Dickson County.

Family and Consumer Sciences programming provides education in the areas of parent education, child development, financial management, food safety, health, and nutrition. UT Extension partners with the Dickson County Council of Family & Community Education (FCE) Clubs (formerly known as Home Demonstration Clubs) to strengthen individuals, families and communities through education, leadership development, and community service.

Educational youth development activities for boys and girls are carried out through 4-H Clubs, which are organized in schools and communities. 4-H Club membership is open to youth in grades four through twelve.

Programs in agriculture and natural resources, 4-H youth development, family and consumer sciences, and resource development. University of Tennessee Institute of Agriculture, U.S. Department of Agriculture, and county governments cooperating. UT Extension provides equal opportunities in programs and employment.

**UT Extension Dickson County Staff**



**Tori Bryant Pritchett**  
 Extension Agent  
 4-H Youth Development



**Vickie Witcher**  
 Extension Agent  
 Agriculture & Natural Resources



**Allyson Harmon**  
 Extension Agent  
 Family & Consumer Sciences



**Andrea Tidwell**  
 Administrative Support Assistant



**Lacey Nelson**  
 Program Assistant  
 4-H Youth Development

**CO-OP** #SHOPCOOP

**Weather Tech**

**UNITED FARM AND HOME CO-OP**  
 705 HENSLEE DRIVE, DICKSON, TN 37055  
 615-446-2343 • MONDAY-FRIDAY 7-5 • SATURDAY 7-1

**Los Rancheros**  
 AUTHENTIC MEXICAN GRILL AND CANTINA

MARGARITAS ..... \$2.99  
 AMERICAN DRAFT BEER ... \$1.75  
 MEXICAN BEER ..... \$2.00  
 DAILY LUNCH & DINNER SPECIALS

**(615) 326-7038**  
 2101 Hwy 96, Burns, TN 37029

**health markets.**  
 The Smarter Way to Shop...

- Medicare Advantage
- Medicare Supplement Plans
- Medicare Prescription Drug Plans

For personalized service call **615-775-1166**

**Choosing Health Insurance can be Hard. Call or Text today for FREE assistance.**

**health markets.**

**Lee Cannefax**  
 Licensed Insurance Agent  
**615-775-1166**

I Can Help!

**BEST PRICE**

HealthMarkets Insurance Agency - Health | Medicare | Small Group | Life | Supplemental  
 HealthMarkets Insurance Agency, Inc. is licensed as an insurance agency in all 50 states and the District of Columbia. Not all agents are licensed to sell all products. Services and product availability varies by State. 1066A000589

Welcome to **#BADBOY** **COUNTRY**

**FINANCING AVAILABLE**

**ZT ELITE 60"**  
 Kohler engine

- The biggest value in homeowner class mowers for almost a decade
- All steel, all welded construction throughout.
- Smoother steering and tighter, more precise controls.
- Larger fuel tank for longer operation between fill ups.
- Improved deck design for a cleaner, consistent cut and more even discharge.

**96 Lawn & Garden CENTER, LLC**  
 Outdoor Power Equipment  
 4132 Highway 96 • Burns, TN 37029  
 (615) 446-4111  
 www.96lawnandgarden.com

Meeting your lawn & garden needs since 1983.

facebook

**COMMERCIAL QUALITY, RESIDENTIAL-GRADE BAD BOY MOWERS**

# STEVE JONES



RAM



2612 Highway 46 S • Dickson, TN 37055 • 615-326-1234  
[www.stevejonesauto.com](http://www.stevejonesauto.com)

STEVE JONES Chrysler Dodge Jeep Ram is your local family owned and operated dealership and we want to be your dealer for life! We offer a non-pushy sales staff that is trained to work for you and be transparent throughout the process as well as a shop filled with certified master technicians that can work on any make or model. We have been rated one of the top dealers in all of Tennessee for our professionalism and familiar hometown feel....seriously, no pressure!

If you're in the market for a **new** or **pre-owned** vehicle, or just have some questions for a future purchase, we would love the opportunity to speak with you! We understand that the purchase of a vehicle is a huge decision and we want to make it the

**BEST EXPERIENCE YOU'VE EVER HAD AT A DEALERSHIP!**

## Welcome to the Dickson County Fair!

There's fun and excitement in the air!



# Vacation

in your own Backyard...  
With a Fiberglass Swimming Pool!



## S and S Construction and Pools, LLC

SSCONSTRUCTIONANDPOOLS@GMAIL.COM

**Sammy Spann**  
Owner

2070 HWY. 96  
BURNS TN 37029

OFFICE: 615-446-1693  
CELL: 615-483-9268

Authorized  
dealers of:

